ภาคผนวก ข-2

แผนการหยุดการผลิตระบบ ประจำปี พ.ศ. 2569

NPP3			Q1									Q2											
Plant	Month	nachin	January			February			March			April			May			June			Gland Total		
	Day		Plan (Day)	in review (D	Actual (Day	Plan(Day)	Plan review(	Actual(Day)	Plan (Day)	in review (D	Actual (Day	Plan(Day)	Plan review(	Actual(Day)	Plan (Day)	in review (D	Actual (Day	Plan(Day)	Plan review(	Actual(Day)	Plan(Day)	in review(D	Actual(Day)
PP4	ANSD	Boiler	0.00	0.00	0.00	0.00	0.00	0.00	0.00	0.00	0.00	0.00	0.00	0.00	19.00	18.00	18.30	0.00	0.00	0.00	19.00	18.00	18.30
	ANSD	Turbine	0.00	0.00	0.00	0.00	0.00	0.00	0.00	0.00	0.00	0.00	0.00	0.00	0.00	0.00	0.00	0.00	0.00	0.00	0.00	0.00	0.00
	QSD		0.00	0.00	0.00	0.00	0.00	0.00	0.00	0.00	0.00	0.00	0.00	0.00	0.00	0.00	0.00	0.00	0.00	0.00	18.00	18.00	0.00
	FSD		7.00	7.00	0.00	0.00	0.00	7.50	0.00	0.00	4.19	0.00	0.00	4.96	0.00	0.00	0.00	0.00	0.00	0.00	14.00	14.00	16.65

ความหมายเห Plan (Day) : ตาม Master plan BG
Plan review (Day) : การขออนุมัติแก้ไข
Actual (Day) : ผลงานจริง

ANSD : annual shut down : ซ่อมบำรุงประจำปี
QSD : quarterly shut down : ซ่อมบำรุงรายไตรมาส
FSD : force shutdown : ซ่อมบำรุงฉุกเฉิน

ภาคผนวก ข-3

การตรวจสอบพื้นที่การปฏิบัติงาน PM ESP

Work Order	Description	Location	Company	Plant	Target Start	Target Finish	Scheduled Start	Scheduled Finish	Actual Start	Actual Finish
251509726	Monthly PM Inspection for motor rapper esp 1	4HQ	NPP3	PP4	1/9/26 12:00 AM	1/16/26 12:00 AM	1/12/26 5:15 PM	1/12/26 11:45 PM	1/12/26 10:40 PM	1/12/26 10:59 PM
251558872	Monthly PM Inspection for motor rapper esp 1	4HQ	NPP3	PP4	2/6/26 12:00 AM	2/13/26 12:00 AM	2/7/26 5:30 PM	2/7/26 8:00 PM	2/7/26 6:41 PM	2/7/26 7:06 PM
261018868	Monthly PM Inspection for motor rapper esp 1	4HQ	NPP3	PP4	3/6/26 12:00 AM	3/13/26 12:00 AM	3/6/26 5:15 PM	3/6/26 11:45 PM	3/6/26 10:54 PM	
261072292	Monthly PM Inspection for motor rapper esp 1	4HQ	NPP3	PP4	4/3/26 12:00 AM	4/10/26 12:00 AM	4/11/26 1:06 AM	4/11/26 8:00 AM	4/11/26 2:48 AM	4/11/26 2:57 AM
261124103	Monthly PM Inspection for motor rapper esp 1	4HQ	NPP3	PP4	5/1/26 12:00 AM	5/8/26 12:00 AM	5/15/26 5:00 PM	5/15/26 11:45 PM	5/15/26 7:52 PM	5/15/26 8:33 PM
261165561	Monthly PM Inspection for motor rapper esp 1	4HQ	NPP3	PP4	5/29/26 12:00 AM	6/5/26 12:00 AM	5/31/26 2:30 AM	5/31/26 8:00 AM	5/29/26 7:01 AM	
261198233	Monthly PM Inspection for motor rapper esp 1	4HQ	NPP3	PP4	6/26/26 12:00 AM	7/3/26 12:00 AM	6/22/26 1:00 AM	6/22/26 8:00 AM	6/22/26 6:36 AM	6/22/26 6:54 AM
251509727	Monthly PM Inspection for motor rapper esp 2	4HQ	NPP3	PP4	1/9/26 12:00 AM	1/16/26 12:00 AM	1/12/26 9:00 PM	1/12/26 11:45 PM	1/12/26 9:48 PM	1/12/26 10:14 PM
251558873	Monthly PM Inspection for motor rapper esp 2	4HQ	NPP3	PP4	2/6/26 12:00 AM	2/13/26 12:00 AM	2/7/26 9:30 PM	2/7/26 11:45 PM	2/7/26 9:39 PM	2/7/26 10:02 PM
261018869	Monthly PM Inspection for motor rapper esp 2	4HQ	NPP3	PP4	3/6/26 12:00 AM	3/13/26 12:00 AM	3/6/26 5:30 PM	3/6/26 11:45 PM	3/6/26 9:35 PM	3/6/26 9:47 PM
261072293	Monthly PM Inspection for motor rapper esp 2	4HQ	NPP3	PP4	4/3/26 12:00 AM	4/10/26 12:00 AM	4/11/26 1:30 AM	4/11/26 8:00 AM	4/11/26 5:22 AM	4/11/26 6:38 AM
261124104	Monthly PM Inspection for motor rapper esp 2	4HQ	NPP3	PP4	5/1/26 12:00 AM	5/8/26 12:00 AM	5/15/26 5:00 PM	5/15/26 11:45 PM	5/15/26 10:50 PM	5/15/26 11:01 PM
261198234	Monthly PM Inspection for motor rapper esp 2	4HQ	NPP3	PP4	6/26/26 12:00 AM	7/3/26 12:00 AM	6/23/26 1:30 AM	6/23/26 8:00 AM	6/23/26 6:35 AM	6/23/26 6:51 AM
251509729	Monthly PM Inspection for motor rapper esp 3	4HQ	NPP3	PP4	1/9/26 12:00 AM	1/16/26 12:00 AM	1/15/26 5:15 PM	1/15/26 11:45 PM	1/15/26 8:40 PM	1/15/26 8:49 PM
251558874	Monthly PM Inspection for motor rapper esp 3	4HQ	NPP3	PP4	2/6/26 12:00 AM	2/13/26 12:00 AM	2/7/26 9:30 PM	2/7/26 11:45 PM	2/7/26 9:40 PM	2/7/26 10:05 PM
261018871	Monthly PM Inspection for motor rapper esp 3	4HQ	NPP3	PP4	3/6/26 12:00 AM	3/13/26 12:00 AM	3/10/26 9:00 AM	3/10/26 4:00 PM	3/10/26 2:47 PM	3/10/26 2:54 PM
261072294	Monthly PM Inspection for motor rapper esp 3	4HQ	NPP3	PP4	4/3/26 12:00 AM	4/10/26 12:00 AM	4/12/26 4:15 AM	4/12/26 8:00 AM	4/12/26 6:08 AM	4/12/26 6:42 AM
261124105	Monthly PM Inspection for motor rapper esp 3	4HQ	NPP3	PP4	5/1/26 12:00 AM	5/8/26 12:00 AM	5/15/26 5:15 PM	5/15/26 8:00 PM	5/15/26 6:57 PM	5/15/26 7:23 PM
261198235	Monthly PM Inspection for motor rapper esp 3	4HQ	NPP3	PP4	6/26/26 12:00 AM	7/3/26 12:00 AM	6/24/26 12:45 AM	6/24/26 8:00 AM	6/24/26 6:27 AM	6/24/26 6:58 AM
251509730	Monthly PM Inspection for motor rapper esp 4	4HQ	NPP3	PP4	1/9/26 12:00 AM	1/16/26 12:00 AM	1/14/26 5:30 PM	1/14/26 11:45 PM	1/14/26 5:49 PM	1/14/26 5:56 PM
261018872	Monthly PM Inspection for motor rapper esp 4	4HQ	NPP3	PP4	3/6/26 12:00 AM	3/13/26 12:00 AM	3/10/26 9:00 AM	3/10/26 4:00 PM	3/10/26 3:03 PM	3/10/26 3:31 PM
261124106	Monthly PM Inspection for motor rapper esp 4	4HQ	NPP3	PP4	5/1/26 12:00 AM	5/8/26 12:00 AM	5/15/26 5:15 PM	5/15/26 8:00 PM	5/15/26 7:25 PM	5/15/26 7:39 PM
261165564	Monthly PM Inspection for motor rapper esp 4	4HQ	NPP3	PP4	5/29/26 12:00 AM	6/5/26 12:00 AM	5/31/26 1:30 AM	5/31/26 8:00 AM	5/31/26 5:56 AM	5/31/26 6:56 AM
261198236	Monthly PM Inspection for motor rapper esp 4	4HQ	NPP3	PP4	6/26/26 12:00 AM	7/3/26 12:00 AM	6/24/26 8:00 PM	6/24/26 11:45 PM	6/24/26 9:46 PM	6/24/26 9:58 PM
251558876	Monthly PM Inspection for motor rapper esp 5	4HQ	NPP3	PP4	2/6/26 12:00 AM	2/13/26 12:00 AM	2/10/26 5:30 PM	2/10/26 8:00 PM	2/10/26 6:06 PM	2/10/26 6:32 PM
261072296	Monthly PM Inspection for motor rapper esp 5	4HQ	NPP3	PP4	4/3/26 12:00 AM	4/10/26 12:00 AM	4/13/26 1:00 AM	4/13/26 8:00 AM	4/13/26 4:50 AM	4/13/26 6:39 AM
261124107	Monthly PM Inspection for motor rapper esp 5	4HQ	NPP3	PP4	5/1/26 12:00 AM	5/8/26 12:00 AM	5/15/26 5:00 PM	5/15/26 11:45 PM	5/15/26 10:12 PM	5/15/26 10:37 PM
261165565	Monthly PM Inspection for motor rapper esp 5	4HQ	NPP3	PP4	5/29/26 12:00 AM	6/5/26 12:00 AM	6/1/26 1:00 AM	6/1/26 8:00 AM	6/1/26 6:32 AM	6/1/26 7:18 AM
261198237	Monthly PM Inspection for motor rapper esp 5	4HQ	NPP3	PP4	6/26/26 12:00 AM	7/3/26 12:00 AM	6/24/26 8:00 PM	6/24/26 11:45 PM	6/24/26 9:28 PM	6/24/26 9:43 PM
251497142	MONTHLY - PM FOR TRANSFORMER ESP3 (E)	4HQ	NPP3	PP4	1/5/26 12:00 AM	1/12/26 12:00 AM	1/8/26 4:28 PM	1/8/26 11:45 PM	1/8/26 8:36 PM	1/8/26 8:48 PM
251546546	MONTHLY - PM FOR TRANSFORMER ESP3 (E)	4HQ	NPP3	PP4	2/2/26 12:00 AM	2/9/26 12:00 AM	1/31/26 4:15 PM	1/31/26 8:00 PM	1/31/26 5:42 PM	1/31/26 6:30 PM
261005920	MONTHLY - PM FOR TRANSFORMER ESP3 (E)	4HQ	NPP3	PP4	3/2/26 12:00 AM	3/9/26 12:00 AM	3/4/26 10:06 AM	3/4/26 4:00 PM	3/4/26 1:49 PM	3/4/26 2:06 PM
261058392	MONTHLY - PM FOR TRANSFORMER ESP3 (E)	4HQ	NPP3	PP4	3/30/26 12:00 AM	4/6/26 12:00 AM	4/7/26 12:21 AM	4/7/26 8:00 AM	4/7/26 6:43 AM	4/7/26 7:00 AM
261112383	MONTHLY - PM FOR TRANSFORMER ESP3 (E)	4HQ	NPP3	PP4	4/27/26 12:00 AM	5/4/26 12:00 AM	4/16/26 4:00 PM	4/16/26 11:45 PM	4/16/26 8:24 PM	4/16/26 10:45 PM
261156504	MONTHLY - PM FOR TRANSFORMER ESP3 (E)	4HQ	NPP3	PP4	5/25/26 12:00 AM	6/1/26 12:00 AM	5/17/26 12:00 PM	5/17/26 4:00 PM	5/17/26 3:23 PM	5/17/26 3:44 PM
261190299	MONTHLY - PM FOR TRANSFORMER ESP3 (E)	4HQ	NPP3	PP4	6/22/26 12:00 AM	6/29/26 12:00 AM	6/18/26 12:00 AM	6/18/26 8:00 AM	6/18/26 12:57 AM	6/18/26 1:05 AM
251497143	MONTHLY - PM FOR TRANSFORMER ESP1 (E)	4HQ	NPP3	PP4	1/6/26 12:00 AM	1/13/26 12:00 AM	1/7/26 4:00 PM	1/7/26 11:45 PM	1/7/26 8:17 PM	1/7/26 8:29 PM
251546547	MONTHLY - PM FOR TRANSFORMER ESP1 (E)	4HQ	NPP3	PP4	2/3/26 12:00 AM	2/10/26 12:00 AM	1/31/26 8:00 PM	1/31/26 11:45 PM	1/31/26 10:19 PM	1/31/26 11:04 PM
261005921	MONTHLY - PM FOR TRANSFORMER ESP1 (E)	4HQ	NPP3	PP4	3/3/26 12:00 AM	3/10/26 12:00 AM	3/4/26 10:08 AM	3/4/26 4:00 PM	3/4/26 2:36 PM	3/4/26 2:48 PM
261058393	MONTHLY - PM FOR TRANSFORMER ESP1 (E)	4HQ	NPP3	PP4	3/31/26 12:00 AM	4/7/26 12:00 AM	4/7/26 12:23 AM	4/7/26 8:00 AM	4/7/26 1:27 AM	4/7/26 1:38 AM
261112386	MONTHLY - PM FOR TRANSFORMER ESP1 (E)	4HQ	NPP3	PP4	4/28/26 12:00 AM	5/5/26 12:00 AM	4/16/26 4:00 PM	4/16/26 8:00 PM	4/16/26 6:34 PM	4/16/26 7:10 PM
261156505	MONTHLY - PM FOR TRANSFORMER ESP1 (E)	4HQ	NPP3	PP4	5/26/26 12:00 AM	6/2/26 12:00 AM	5/17/26 8:00 AM	5/17/26 4:00 PM	5/17/26 9:44 AM	5/17/26 9:58 AM
261190300	MONTHLY - PM FOR TRANSFORMER ESP1 (E)	4HQ	NPP3	PP4	6/23/26 12:00 AM	6/30/26 12:00 AM	6/19/26 12:00 AM	6/19/26 8:00 AM	6/19/26 5:06 AM	6/19/26 5:14 AM
251497145	MONTHLY - PM FOR TRANSFORMER ESP2 (E)	4HQ	NPP3	PP4	1/6/26 12:00 AM	1/13/26 12:00 AM	1/7/26 4:37 PM	1/7/26 11:45 PM	1/7/26 10:34 PM	1/7/26 10:51 PM
251546548	MONTHLY - PM FOR TRANSFORMER ESP2 (E)	4HQ	NPP3	PP4	2/3/26 12:00 AM	2/10/26 12:00 AM	1/31/26 8:45 PM	1/31/26 11:45 PM	1/31/26 10:52 PM	1/31/26 11:14 PM
261005922	MONTHLY - PM FOR TRANSFORMER ESP2 (E)	4HQ	NPP3	PP4	3/3/26 12:00 AM	3/10/26 12:00 AM	3/5/26 8:26 AM	3/5/26 4:00 PM	3/5/26 9:50 AM	3/5/26 10:06 AM
261058394	MONTHLY - PM FOR TRANSFORMER ESP2 (E)	4HQ	NPP3	PP4	3/31/26 12:00 AM	4/7/26 12:00 AM	4/8/26 12:15 AM	4/8/26 8:00 AM	4/8/26 1:05 AM	4/8/26 1:30 AM
261112388	MONTHLY - PM FOR TRANSFORMER ESP2 (E)	4HQ	NPP3	PP4	4/28/26 12:00 AM	5/5/26 12:00 AM	4/16/26 8:00 PM	4/16/26 11:45 PM	4/16/26 9:00 PM	4/16/26 9:27 PM
261156506	MONTHLY - PM FOR TRANSFORMER ESP2 (E)	4HQ	NPP3	PP4	5/26/26 12:00 AM	6/2/26 12:00 AM	5/17/26 8:00 AM	5/17/26 4:00 PM	5/17/26 10:00 AM	5/17/26 10:16 AM
261190301	MONTHLY - PM FOR TRANSFORMER ESP2 (E)	4HQ	NPP3	PP4	6/23/26 12:00 AM	6/30/26 12:00 AM	6/19/26 12:00 AM	6/19/26 8:00 AM	6/19/26 12:57 AM	6/19/26 1:14 AM
251497170	2 MONTHS - PM FOR RAPPER ESP FIELD 1 (COLLECT	4HQ	NPP3	PP4	1/6/26 12:00 AM	1/13/26 12:00 AM	1/1/26 2:15 PM	1/1/26 4:00 PM	1/1/26 3:35 PM	1/1/26 3:53 PM
261005944	2 MONTHS - PM FOR RAPPER ESP FIELD 1 (COLLECT	4HQ	NPP3	PP4	3/3/26 12:00 AM	3/10/26 12:00 AM	3/5/26 5:30 PM	3/5/26 11:45 PM	3/5/26 7:15 PM	3/5/26 7:24 PM
261112475	2 MONTHS - PM FOR RAPPER ESP FIELD 1 (COLLECT	4HQ	NPP3	PP4	4/28/26 12:00 AM	5/5/26 12:00 AM	4/15/26 1:00 AM	4/15/26 8:00 AM	4/15/26 4:02 AM	4/15/26 4:12 AM
261190323	2 MONTHS - PM FOR RAPPER ESP FIELD 1 (COLLECT	4HQ	NPP3	PP4	6/23/26 12:00 AM	6/30/26 12:00 AM	6/6/26 5:15 PM	6/6/26 11:45 PM	6/6/26 5:55 PM	6/6/26 6:04 PM
251497171	2 MONTHS - PM FOR RAPPER ESP FIELD 1 (ELECTR	4HQ	NPP3	PP4	1/6/26 12:00 AM	1/13/26 12:00 AM	1/5/26 12:45 AM	1/5/26 8:00 AM	1/5/26 3:38 AM	1/5/26 3:46 AM
261005945	2 MONTHS - PM FOR RAPPER ESP FIELD 1 (ELECTR	4HQ	NPP3	PP4	3/3/26 12:00 AM	3/10/26 12:00 AM	3/5/26 5:45 PM	3/5/26 11:45 PM	3/5/26 10:32 PM	3/5/26 11:10 PM
261112477	2 MONTHS - PM FOR RAPPER ESP FIELD 1 (ELECTR	4HQ	NPP3	PP4	4/28/26 12:00 AM	5/5/26 12:00 AM	4/15/26 1:00 AM	4/15/26 8:00 AM	4/15/26 6:15 AM	4/15/26 6:57 AM

Work Order	Description	Location	Company	Plant	Target Start	Target Finish	Scheduled Start	Scheduled Finish	Actual Start	Actual Finish
261190324	2 MONTHS - PM FOR RAPPER ESP FIELD 1 (ELECTR	4HQ	NPP3	PP4	6/23/26 12:00 AM	6/30/26 12:00 AM	6/6/26 5:15 PM	6/6/26 11:45 PM	6/6/26 10:06 PM	6/6/26 10:44 PM
251497172	2 MONTHS - PM FOR RAPPER ESP FIELD 2 (COLLECT	4HQ	NPP3	PP4	1/6/26 12:00 AM	1/13/26 12:00 AM	1/5/26 12:45 AM	1/5/26 8:00 AM	1/5/26 6:00 AM	1/5/26 6:31 AM
261005946	2 MONTHS - PM FOR RAPPER ESP FIELD 2 (COLLECT	4HQ	NPP3	PP4	3/3/26 12:00 AM	3/10/26 12:00 AM	3/5/26 5:45 PM	3/5/26 8:00 PM	3/5/26 6:33 PM	3/5/26 7:07 PM
261112478	2 MONTHS - PM FOR RAPPER ESP FIELD 2 (COLLECT	4HQ	NPP3	PP4	4/28/26 12:00 AM	5/5/26 12:00 AM	4/20/26 9:15 PM	4/21/26 11:45 PM	4/21/26 9:34 PM	4/21/26 9:58 PM
261190325	2 MONTHS - PM FOR RAPPER ESP FIELD 2 (COLLECT	4HQ	NPP3	PP4	6/23/26 12:00 AM	6/30/26 12:00 AM	6/6/26 8:45 PM	6/6/26 11:45 PM	6/6/26 10:09 PM	6/6/26 10:20 PM
251497174	2 MONTHS - PM FOR RAPPER ESP FIELD 2 (ELECTRC	4HQ	NPP3	PP4	1/6/26 12:00 AM	1/13/26 12:00 AM	1/6/26 12:45 AM	1/6/26 8:00 AM	1/6/26 6:05 AM	1/6/26 6:58 AM
261005947	2 MONTHS - PM FOR RAPPER ESP FIELD 2 (ELECTRC	4HQ	NPP3	PP4	3/3/26 12:00 AM	3/10/26 12:00 AM	3/5/26 8:45 PM	3/5/26 11:45 PM	3/5/26 9:33 PM	3/5/26 9:48 PM
261112480	2 MONTHS - PM FOR RAPPER ESP FIELD 2 (ELECTRC	4HQ	NPP3	PP4	4/28/26 12:00 AM	5/5/26 12:00 AM	4/21/26 9:00 PM	4/21/26 11:45 PM	4/21/26 9:26 PM	4/21/26 9:43 PM
261190326	2 MONTHS - PM FOR RAPPER ESP FIELD 2 (ELECTRC	4HQ	NPP3	PP4	6/23/26 12:00 AM	6/30/26 12:00 AM	6/9/26 5:15 PM	6/10/26 11:45 PM	6/10/26 10:36 PM	6/10/26 10:53 PM
251497175	2 MONTHS - PM FOR RAPPER ESP FIELD 3 (COLLECT	4HQ	NPP3	PP4	1/6/26 12:00 AM	1/13/26 12:00 AM	1/7/26 12:45 AM	1/7/26 8:00 AM	1/7/26 5:58 AM	1/7/26 7:12 AM
261005948	2 MONTHS - PM FOR RAPPER ESP FIELD 3 (COLLECT	4HQ	NPP3	PP4	3/3/26 12:00 AM	3/10/26 12:00 AM	3/5/26 8:45 PM	3/5/26 11:45 PM	3/5/26 8:56 PM	3/5/26 9:40 PM
261112482	2 MONTHS - PM FOR RAPPER ESP FIELD 3 (COLLECT	4HQ	NPP3	PP4	4/28/26 12:00 AM	5/5/26 12:00 AM	4/22/26 9:00 PM	4/22/26 11:45 PM	4/22/26 10:02 PM	4/22/26 10:46 PM
261190327	2 MONTHS - PM FOR RAPPER ESP FIELD 3 (COLLECT	4HQ	NPP3	PP4	6/23/26 12:00 AM	6/30/26 12:00 AM	6/6/26 8:45 PM	6/6/26 9:15 PM	6/6/26 10:24 PM	6/6/26 10:33 PM
251497176	2 MONTHS - PM FOR RAPPER ESP FIELD 3 (ELECTRC	4HQ	NPP3	PP4	1/6/26 12:00 AM	1/13/26 12:00 AM	1/8/26 1:00 AM	1/8/26 8:00 AM	1/8/26 6:09 AM	1/8/26 6:56 AM
261005949	2 MONTHS - PM FOR RAPPER ESP FIELD 3 (ELECTRC	4HQ	NPP3	PP4	3/3/26 12:00 AM	3/10/26 12:00 AM	3/6/26 5:15 PM	3/6/26 8:00 PM	3/6/26 6:02 PM	3/6/26 6:13 PM
261112483	2 MONTHS - PM FOR RAPPER ESP FIELD 3 (ELECTRC	4HQ	NPP3	PP4	4/28/26 12:00 AM	5/5/26 12:00 AM	4/23/26 10:15 PM	4/23/26 11:45 PM	4/23/26 10:41 PM	4/23/26 10:55 PM
261190328	2 MONTHS - PM FOR RAPPER ESP FIELD 3 (ELECTRC	4HQ	NPP3	PP4	6/23/26 12:00 AM	6/30/26 12:00 AM	6/15/26 9:00 AM	6/15/26 4:00 PM	6/15/26 9:55 AM	6/15/26 10:03 AM
251522341	MONTHLY - PM REFILL LUBRICANT ROUTE9 MECH (E	4HQ	NPP3	PP4	1/18/26 12:00 AM	1/25/26 12:00 AM	1/17/26 5:15 PM	1/17/26 8:00 PM	1/17/26 5:51 PM	1/17/26 6:59 PM
261175488	MONTHLY - PM REFILL LUBRICANT ROUTE9 MECH (E	4HQ	NPP3	PP4	6/7/26 12:00 AM	6/14/26 12:00 AM	6/10/26 9:00 PM	6/10/26 11:45 PM	6/10/26 9:58 PM	6/10/26 11:36 PM
251522358	MONTHLY - PM ROUTE CHECK DISTRIBUTION TRANS	4HQ	NPP3	PP4	1/18/26 12:00 AM	1/25/26 12:00 AM	1/15/26 1:00 AM	1/15/26 8:00 AM	1/15/26 5:17 AM	1/15/26 5:34 AM
261135360	MONTHLY - PM ROUTE CHECK DISTRIBUTION TRANS	4HQ	NPP3	PP4	5/10/26 12:00 AM	5/17/26 12:00 AM	5/19/26 8:15 PM	5/19/26 11:45 PM	5/19/26 10:09 PM	5/19/26 10:31 PM
261175505	MONTHLY - PM ROUTE CHECK DISTRIBUTION TRANS	4HQ	NPP3	PP4	6/7/26 12:00 AM	6/14/26 12:00 AM	6/6/26 12:30 AM	6/6/26 7:15 AM	6/6/26 6:03 AM	6/6/26 6:15 AM
261165766	YEARLY (SD) - PM FOR PRESSURE AFTER ESP. (A)	4HQ	NPP3	PP4	9/29/26 12:00 AM	10/6/26 12:00 AM	5/18/26 2:30 PM	6/4/26 12:00 AM	5/18/26 3:13 PM	5/18/26 3:35 PM
261165803	YEARLY (SD) - PM FOR PRESSURE DIFF. ESP. (A)	4LA	NPP3	PP4	9/29/26 12:00 AM	10/6/26 12:00 AM	5/6/26 12:00 AM	9/29/26 4:45 AM	5/18/26 4:08 PM	5/18/26 4:28 PM
261165999	YEARLY (SD) - PM FOR MOTOR RAPPER ESP FIELD 1	4HQ	NPP3	PP4	9/29/26 12:00 AM	10/6/26 12:00 AM	5/6/26 12:00 AM	9/29/26 1:40 AM	5/21/26 10:04 AM	5/21/26 11:51 AM
261166000	YEARLY (SD) - PM FOR MOTOR RAPPER ESP FIELD 1	4HQ	NPP3	PP4	9/29/26 12:00 AM	10/6/26 12:00 AM	5/6/26 12:00 AM	9/29/26 1:40 AM	5/21/26 11:52 AM	5/21/26 2:56 PM
261166001	YEARLY (SD) - PM FOR MOTOR RAPPER ESP FIELD 2	4HQ	NPP3	PP4	9/29/26 12:00 AM	10/6/26 12:00 AM	5/6/26 12:00 AM	9/29/26 1:40 AM	5/21/26 2:58 PM	5/21/26 3:39 PM
261166002	YEARLY (SD) - PM FOR MOTOR RAPPER ESP FIELD 2	4HQ	NPP3	PP4	9/29/26 12:00 AM	10/6/26 12:00 AM	5/6/26 12:00 AM	9/29/26 1:40 AM	5/21/26 4:36 PM	5/21/26 5:00 PM
261166003	YEARLY (SD) - PM FOR MOTOR RAPPER ESP FIELD 3	4HQ	NPP3	PP4	9/29/26 12:00 AM	10/6/26 12:00 AM	5/6/26 12:00 AM	9/29/26 1:40 AM	5/21/26 4:12 PM	5/21/26 4:35 PM
261166004	YEARLY (SD) - PM FOR MOTOR RAPPER ESP FIELD 3	4HQ	NPP3	PP4	9/29/26 12:00 AM	10/6/26 12:00 AM	5/6/26 12:00 AM	9/29/26 1:40 AM	5/21/26 3:40 PM	5/21/26 4:11 PM
261166080	YEARLY (SD) - PM FOR TRANSFORMER ESP3 (E)	4HQ	NPP3	PP4	9/29/26 12:00 AM	10/6/26 12:00 AM	5/6/26 12:00 AM	9/29/26 2:00 AM	5/25/26 2:01 PM	5/25/26 5:00 PM
261166081	YEARLY (SD) - PM FOR TRANSFORMER ESP1 (E)	4HQ	NPP3	PP4	9/29/26 12:00 AM	10/6/26 12:00 AM	5/6/26 12:00 AM	9/29/26 7:40 AM	5/22/26 8:15 AM	5/22/26 12:00 PM
261166082	YEARLY (SD) - PM FOR TRANSFORMER ESP2 (E)	4HQ	NPP3	PP4	9/29/26 12:00 AM	10/6/26 12:00 AM	5/6/26 12:00 AM	9/29/26 7:40 AM	5/22/26 1:02 PM	5/22/26 5:00 PM
251474258	YEARLY (SD) - PM FOR RAPPER ESP FIELD 1 (ELECT	4HQ	NPP3	PP4	10/28/25 12:00 AM	11/4/25 12:00 AM	1/25/26 9:09 PM	1/26/26 12:00 PM	1/26/26 8:08 AM	1/26/26 11:13 AM
261166120	YEARLY (SD) - PM FOR RAPPER ESP FIELD 1 (ELECT	4HQ	NPP3	PP4	9/29/26 12:00 AM	10/6/26 12:00 AM	4/20/26 8:00 AM	6/4/26 12:00 AM	4/20/26 10:04 AM	4/20/26 12:00 PM
251474259	YEARLY (SD) - PM FOR RAPPER ESP FIELD 1 (COLLE	4HQ	NPP3	PP4	10/28/25 12:00 AM	11/4/25 12:00 AM	1/25/26 9:11 PM	1/27/26 2:00 AM	1/26/26 11:15 AM	1/26/26 3:18 PM
261166121	YEARLY (SD) - PM FOR RAPPER ESP FIELD 1 (COLLE	4HQ	NPP3	PP4	9/29/26 12:00 AM	10/6/26 12:00 AM	4/20/26 2:00 PM	6/4/26 12:00 AM	4/20/26 1:19 PM	4/20/26 3:06 PM
251474260	YEARLY (SD) - PM FOR RAPPER ESP FIELD 2 (ELECT	4HQ	NPP3	PP4	10/28/25 12:00 AM	11/4/25 12:00 AM	1/26/26 2:00 PM	12/31/26 9:10 PM	1/26/26 3:23 PM	1/26/26 5:00 PM
261166122	YEARLY (SD) - PM FOR RAPPER ESP FIELD 2 (ELECT	4HQ	NPP3	PP4	9/29/26 12:00 AM	10/6/26 12:00 AM	4/20/26 11:00 AM	6/4/26 12:00 AM	4/20/26 3:07 PM	4/20/26 5:00 PM
251474261	YEARLY (SD) - PM FOR RAPPER ESP FIELD 2 (COLLE	4HQ	NPP3	PP4	10/28/25 12:00 AM	11/4/25 12:00 AM	2/2/26 4:39 PM	2/3/26 11:00 AM	2/3/26 8:04 AM	2/3/26 10:51 AM
261166123	YEARLY (SD) - PM FOR RAPPER ESP FIELD 2 (COLLE	4HQ	NPP3	PP4	9/29/26 12:00 AM	10/6/26 12:00 AM	4/21/26 8:00 AM	6/4/26 12:00 AM	4/21/26 8:06 AM	4/21/26 10:23 AM
251474262	YEARLY (SD) - PM FOR RAPPER ESP FIELD 3 (ELECT	4HQ	NPP3	PP4	10/28/25 12:00 AM	11/4/25 12:00 AM	2/2/26 4:39 PM	2/3/26 2:00 PM	2/3/26 10:52 AM	2/3/26 2:34 PM
261166124	YEARLY (SD) - PM FOR RAPPER ESP FIELD 3 (ELECT	4HQ	NPP3	PP4	9/29/26 12:00 AM	10/6/26 12:00 AM	4/21/26 11:00 AM	6/4/26 12:00 AM	4/21/26 10:26 AM	4/21/26 2:44 PM
251474263	YEARLY (SD) - PM FOR RAPPER ESP FIELD 3 (COLLE	4HQ	NPP3	PP4	10/28/25 12:00 AM	11/4/25 12:00 AM	2/2/26 4:44 PM	2/3/26 5:00 PM	2/3/26 2:35 PM	2/3/26 5:00 PM
261166125	YEARLY (SD) - PM FOR RAPPER ESP FIELD 3 (COLLE	4HQ	NPP3	PP4	9/29/26 12:00 AM	10/6/26 12:00 AM	4/21/26 2:00 PM	6/4/26 12:00 AM	4/21/26 2:47 PM	4/21/26 4:59 PM

Work Order	Description	Location	Company	Plant	Target Start	Target Finish	Scheduled Start	Scheduled Finish	Actual Start	Actual Finish
261135312	MONTHLY - PM FOR MOTOR COOLING FAN 1 (E)	4PA	NPP3	PP4	46154	46161	46171.375	46171.64583	46171.59309	46171.59786
261175456	MONTHLY - PM FOR MOTOR COOLING FAN 1 (E)	4PA	NPP3	PP4	46182	46189	46203.02083	46203.3125	46203.20721	46203.21407
261135313	MONTHLY - PM FOR MOTOR COOLING FAN 2 (E)	4PA	NPP3	PP4	46154	46161	46171.38542	46171.65625	46171.55792	46171.56941
261175457	MONTHLY - PM FOR MOTOR COOLING FAN 2 (E)	4PA	NPP3	PP4	46182	46189	46203.02083	46203.3125	46203.09774	46203.10236
261175462	MONTHLY - PM FOR MOTOR FLUIDIZING AIR FAN (E)	4HL	NPP3	PP4	46182	46189	46201.69792	46201.98958	46201.85825	46201.86339
261175463	MONTHLY - PM FOR MOTOR SECONDARY AIR FAN (E)	4HL	NPP3	PP4	46182	46189	46201.69792	46201.98958	46201.85263	46201.85733
261175464	MONTHLY - PM FOR MOTOR INDUCED DRAFT FAN (E)	4HN	NPP3	PP4	46182	46189	46201.6875	46201.98958	46201.89683	46201.90235
251084850	6 MONTHS (SD) - PM FOR FUEL FEEDING AIR FAN 1 LEFT WALL (M)	4HH	NPP3	PP4	45997	46004	45997	46076.51945	46076.4009	46076.5
251084851	6 MONTHS (SD) - PM FOR FUEL FEEDING AIR FAN 2 RIGHT WALL (M)	4HH	NPP3	PP4	45997	46004	45997	46076.70833	46076.53632	46076.70833
251473533	6 MONTHS (SD) - PM FOR FLUIDIZING AIR FAN (M)	4HL	NPP3	PP4	45958	45965	46099.71894	46100.66667	46100.36316	46100.70833
251084854	6 MONTHS (SD) - PM FOR SECONDARY AIR FAN (M)	4HL	NPP3	PP4	45997	46004	45997	46077.70665	46077.51205	46077.70833
251473534	6 MONTHS (SD) - PM FOR SECONDARY AIR FAN (M)	4HL	NPP3	PP4	45958	45965	46101.35756	46107.70833	46107.55265	46107.70833
251497177	MONTHLY - PM FOR COOLING FAN 1(PO)	4PA	NPP3	PP4	46027	46034	46024	46024.66667	46024.59334	46024.60696
251546571	MONTHLY - PM FOR COOLING FAN 1(PO)	4PA	NPP3	PP4	46055	46062	46058.05417	46058.32292	46058.1139	46058.12465
261005950	MONTHLY - PM FOR COOLING FAN 1(PO)	4PA	NPP3	PP4	46083	46090	46109.01042	46109.3125	46109.11876	46109.12469
261156529	MONTHLY - PM FOR COOLING FAN 1(PO)	4PA	NPP3	PP4	46167	46174	46156.85417	46156.98958	46156.90829	46156.91947
261190329	MONTHLY - PM FOR COOLING FAN 1(PO)	4PA	NPP3	PP4	46195	46202	46185.69792	46185.98958	46185.83517	46185.84388
251497179	MONTHLY - PM FOR COOLING FAN 2(PO)	4PA	NPP3	PP4	46027	46034	46024.375	46024.66667	46024.46953	46024.48907
251546572	MONTHLY - PM FOR COOLING FAN 2(PO)	4PA	NPP3	PP4	46055	46062	46058.07292	46058.32292	46058.19503	46058.20414
261005951	MONTHLY - PM FOR COOLING FAN 2(PO)	4PA	NPP3	PP4	46083	46090	46096.35417	46096.64583	46096.41697	46096.42434
261156530	MONTHLY - PM FOR COOLING FAN 2(PO)	4PA	NPP3	PP4	46167	46174	46156.85417	46156.98958	46156.88199	46156.89054
261190330	MONTHLY - PM FOR COOLING FAN 2(PO)	4PA	NPP3	PP4	46195	46202	46185.69792	46185.98958	46185.76049	46185.77053
251497180	2 WEEKS - PM FOR FLUIDIZING AIR FAN (PO)	4HL	NPP3	PP4	46029	46036	46034.40625	46034.70833	46034.61148	46034.62414
251522332	2 WEEKS - PM FOR FLUIDIZING AIR FAN (PO)	4HL	NPP3	PP4	46043	46050	46043.07292	46043.33333	46043.11794	46043.13128
251546573	2 WEEKS - PM FOR FLUIDIZING AIR FAN (PO)	4HL	NPP3	PP4	46057	46064	46056.39583	46056.6875	46056.41219	46056.43171
251572493	2 WEEKS - PM FOR FLUIDIZING AIR FAN (PO)	4HL	NPP3	PP4	46071	46078	46064.09375	46064.33333	46064.13182	46064.16231
261005952	2 WEEKS - PM FOR FLUIDIZING AIR FAN (PO)	4HL	NPP3	PP4	46085	46092	46090.02083	46090.3125	46090.07465	46090.08716
261032319	2 WEEKS - PM FOR FLUIDIZING AIR FAN (PO)	4HL	NPP3	PP4	46099	46106	46097.69792	46097.98958	46097.78016	46097.79887
261058420	2 WEEKS - PM FOR FLUIDIZING AIR FAN (PO)	4HL	NPP3	PP4	46113	46120	46118.85417	46118.98958	46118.90075	46118.92609
261085619	2 WEEKS - PM FOR FLUIDIZING AIR FAN (PO)	4HL	NPP3	PP4	46127	46134	46122.70833	46122.875	46122.75523	46122.76595
261112490	2 WEEKS - PM FOR FLUIDIZING AIR FAN (PO)	4HL	NPP3	PP4	46141	46148	46144.72917	46144.98958	46144.90521	46144.91918
261135334	2 WEEKS - PM FOR FLUIDIZING AIR FAN (PO)	4HL	NPP3	PP4	46155	46162	46147.88542	46147.98958	46147.8878	46147.91497
261156531	2 WEEKS - PM FOR FLUIDIZING AIR FAN (PO)	4HL	NPP3	PP4	46169	46176	46167.70833	46167.83333	46167.76972	46167.82031
261175477	2 WEEKS - PM FOR FLUIDIZING AIR FAN (PO)	4HL	NPP3	PP4	46183	46190	46171.85417	46171.98958	46171.96141	46171.98544
261190331	2 WEEKS - PM FOR FLUIDIZING AIR FAN (PO)	4HL	NPP3	PP4	46197	46204	46191.69792	46191.98958	46191.78209	46191.81753
251497181	2 WEEKS - PM FOR SECONDARY AIR FAN (PO)	4HL	NPP3	PP4	46029	46036	46041.6875	46041.97917	46041.84869	46041.86758
251522333	2 WEEKS - PM FOR SECONDARY AIR FAN (PO)	4HL	NPP3	PP4	46043	46050	46043.86458	46043.98958	46043.90023	46043.94612
251546574	2 WEEKS - PM FOR SECONDARY AIR FAN (PO)	4HL	NPP3	PP4	46057	46064	46091.88542	46091.98958	46091.95377	46091.97212
261005953	2 WEEKS - PM FOR SECONDARY AIR FAN (PO)	4HL	NPP3	PP4	46085	46092	46088.69792	46088.98958	46088.86815	46088.88172
261058421	2 WEEKS - PM FOR SECONDARY AIR FAN (PO)	4HL	NPP3	PP4	46113	46120	46125.37108	46125.66667	46125.55763	46125.56674
261085620	2 WEEKS - PM FOR SECONDARY AIR FAN (PO)	4HL	NPP3	PP4	46127	46134	46138.6875	46138.98958	46138.84693	46138.85914
261135335	2 WEEKS - PM FOR SECONDARY AIR FAN (PO)	4HL	NPP3	PP4	46155	46162	46146.41667	46146.64583	46146.58573	46146.60183
261156532	2 WEEKS - PM FOR SECONDARY AIR FAN (PO)	4HL	NPP3	PP4	46169	46176	46162.70833	46162.98958	46162.79951	46162.81029
261175479	2 WEEKS - PM FOR SECONDARY AIR FAN (PO)	4HL	NPP3	PP4	46183	46190	46178.05208	46178.30208	46178.21523	46178.22627
261190332	2 WEEKS - PM FOR SECONDARY AIR FAN (PO)	4HL	NPP3	PP4	46197	46204	46185.84375	46185.98958	46185.94949	46185.96476
261206924	2 WEEKS - PM FOR SECONDARY AIR FAN (PO)	4HL	NPP3	PP4	46211	46218	46205.0625	46205.30208	46205.09595	46205.1484
251497183	2 WEEKS - PM FOR INDUCED DRAFT FAN (PO)	4HL	NPP3	PP4	46029	46036	46041.70833	46041.97917	46041.76013	46041.77218
251522334	2 WEEKS - PM FOR INDUCED DRAFT FAN (PO)	4HL	NPP3	PP4	46043	46050	46043.86458	46043.98958	46043.91241	46043.95162
261005954	2 WEEKS - PM FOR INDUCED DRAFT FAN (PO)	4HL	NPP3	PP4	46085	46092	46088.69792	46088.98958	46088.85934	46088.87424
261058422	2 WEEKS - PM FOR INDUCED DRAFT FAN (PO)	4HL	NPP3	PP4	46113	46120	46125.37276	46125.66667	46125.43363	46125.44653
261085621	2 WEEKS - PM FOR INDUCED DRAFT FAN (PO)	4HL	NPP3	PP4	46127	46134	46137.6875	46137.98958	46137.85463	46137.86897
261135336	2 WEEKS - PM FOR INDUCED DRAFT FAN (PO)	4HL	NPP3	PP4	46155	46162	46147.54167	46147.67708	46147.60333	46147.62064
261156533	2 WEEKS - PM FOR INDUCED DRAFT FAN (PO)	4HL	NPP3	PP4	46169	46176	46162.85417	46162.98958	46162.94199	46162.95609
261175481	2 WEEKS - PM FOR INDUCED DRAFT FAN (PO)	4HL	NPP3	PP4	46183	46190	46179.02083	46179.30208	46179.0731	46179.08674
261190333	2 WEEKS - PM FOR INDUCED DRAFT FAN (PO)	4HL	NPP3	PP4	46197	46204	46187.6875	46187.85417	46187.79049	46187.81797
251497184	2 WEEKS - PM FOR FUEL FEEDING AIR FAN 1 LEFT WALL(PO)	4HH	NPP3	PP4	46029	46036	46034.40625	46034.70833	46034.60105	46034.61336
251522335	2 WEEKS - PM FOR FUEL FEEDING AIR FAN 1 LEFT WALL(PO)	4HH	NPP3	PP4	46043	46050	46041.03125	46041.33333	46041.08422	46041.09772
251546576	2 WEEKS - PM FOR FUEL FEEDING AIR FAN 1 LEFT WALL(PO)	4HH	NPP3	PP4	46057	46064	46056.38542	46056.66667	46056.59793	46056.60926
251572496	2 WEEKS - PM FOR FUEL FEEDING AIR FAN 1 LEFT WALL(PO)	4HH	NPP3	PP4	46071	46078	46063.03125	46063.33333	46063.29053	46063.29564
261005955	2 WEEKS - PM FOR FUEL FEEDING AIR FAN 1 LEFT WALL(PO)	4HH	NPP3	PP4	46085	46092	46090.01042	46090.29167	46090.07384	46090.09366
261032322	2 WEEKS - PM FOR FUEL FEEDING AIR FAN 1 LEFT WALL(PO)	4HH	NPP3	PP4	46099	46106	46096.6875	46096.98958	46096.70752	46096.73152
261058423	2 WEEKS - PM FOR FUEL FEEDING AIR FAN 1 LEFT WALL(PO)	4HH	NPP3	PP4	46113	46120	46119.77083	46119.98958	46119.81679	46119.8352
261085622	2 WEEKS - PM FOR FUEL FEEDING AIR FAN 1 LEFT WALL(PO)	4HH	NPP3	PP4	46127	46134	46123.71875	46123.98958	46123.93856	46123.9573

Work Order	Description	Location	Company	Plant	Target Start	Target Finish	Scheduled Start	Scheduled Finish	Actual Start	Actual Finish
261112498	2 WEEKS - PM FOR FUEL FEEDING AIR FAN 1 LEFT WALL(PO)	4HH	NPP3	PP4	46141	46148	46140.02083	46140.35417	46140.11944	46140.13186
261135337	2 WEEKS - PM FOR FUEL FEEDING AIR FAN 1 LEFT WALL(PO)	4HH	NPP3	PP4	46155	46162	46152.40625	46152.83333	46152.58363	46152.60191
261156534	2 WEEKS - PM FOR FUEL FEEDING AIR FAN 1 LEFT WALL(PO)	4HH	NPP3	PP4	46169	46176	46168.71875	46168.98958	46168.72603	46168.74756
261175482	2 WEEKS - PM FOR FUEL FEEDING AIR FAN 1 LEFT WALL(PO)	4HH	NPP3	PP4	46183	46190	46174.39583	46174.70833	46174.41103	46174.42707
261190334	2 WEEKS - PM FOR FUEL FEEDING AIR FAN 1 LEFT WALL(PO)	4HH	NPP3	PP4	46197	46204	46184.03125	46184.36458	46184.12265	46184.13791
251497186	2 WEEKS - PM FOR FUEL FEEDING AIR FAN 2 RIGHT WALL(PO)	4HH	NPP3	PP4	46029	46036	46035.42708	46035.6875	46035.62548	46035.63499
251522336	2 WEEKS - PM FOR FUEL FEEDING AIR FAN 2 RIGHT WALL(PO)	4HH	NPP3	PP4	46043	46050	46041.04167	46041.33333	46041.20583	46041.21519
251546577	2 WEEKS - PM FOR FUEL FEEDING AIR FAN 2 RIGHT WALL(PO)	4HH	NPP3	PP4	46057	46064	46057.36458	46057.6875	46057.61728	46057.63131
251572497	2 WEEKS - PM FOR FUEL FEEDING AIR FAN 2 RIGHT WALL(PO)	4HH	NPP3	PP4	46071	46078	46063.03125	46063.33333	46063.1564	46063.16926
261005956	2 WEEKS - PM FOR FUEL FEEDING AIR FAN 2 RIGHT WALL(PO)	4HH	NPP3	PP4	46085	46092	46096.35417	46096.64583	46096.38329	46096.39264
261032323	2 WEEKS - PM FOR FUEL FEEDING AIR FAN 2 RIGHT WALL(PO)	4HH	NPP3	PP4	46099	46106	46097.6875	46097.98958	46097.89443	46097.90885
261058424	2 WEEKS - PM FOR FUEL FEEDING AIR FAN 2 RIGHT WALL(PO)	4HH	NPP3	PP4	46113	46120	46119.78125	46119.98958	46119.81973	46119.83225
261085623	2 WEEKS - PM FOR FUEL FEEDING AIR FAN 2 RIGHT WALL(PO)	4HH	NPP3	PP4	46127	46134	46123.71875	46123.98958	46123.79314	46123.81211
261112503	2 WEEKS - PM FOR FUEL FEEDING AIR FAN 2 RIGHT WALL(PO)	4HH	NPP3	PP4	46141	46148	46140.1875	46140.35417	46140.18928	46140.20961
261135338	2 WEEKS - PM FOR FUEL FEEDING AIR FAN 2 RIGHT WALL(PO)	4HH	NPP3	PP4	46155	46162	46152.41667	46152.83333	46152.61124	46152.62368
261156535	2 WEEKS - PM FOR FUEL FEEDING AIR FAN 2 RIGHT WALL(PO)	4HH	NPP3	PP4	46169	46176	46168.72917	46168.98958	46168.93698	46168.9495
261175483	2 WEEKS - PM FOR FUEL FEEDING AIR FAN 2 RIGHT WALL(PO)	4HH	NPP3	PP4	46183	46190	46174.40625	46174.73958	46174.47291	46174.5024
261190335	2 WEEKS - PM FOR FUEL FEEDING AIR FAN 2 RIGHT WALL(PO)	4HH	NPP3	PP4	46197	46204	46192.69792	46192.98958	46192.75265	46192.76571
251497187	MONTHLY - PM FOR FUEL FEEDING AIR FAN 2 RIGHT WALL(PO)	4HH	NPP3	PP4	46024	46031	46027.73958	46027.98958	46027.85148	46027.85889
251546578	MONTHLY - PM FOR FUEL FEEDING AIR FAN 2 RIGHT WALL(PO)	4HH	NPP3	PP4	46052	46059	46049.75	46049.98958	46049.87854	46049.8915
261005957	MONTHLY - PM FOR FUEL FEEDING AIR FAN 2 RIGHT WALL(PO)	4HH	NPP3	PP4	46080	46087	46081.94792	46081.98958	46081.95059	46081.97141
261058425	MONTHLY - PM FOR FUEL FEEDING AIR FAN 2 RIGHT WALL(PO)	4HH	NPP3	PP4	46108	46115	46103.36458	46103.67708	46103.56789	46103.57794
261112506	MONTHLY - PM FOR FUEL FEEDING AIR FAN 2 RIGHT WALL(PO)	4HH	NPP3	PP4	46136	46143	46131.39583	46131.6875	46131.55765	46131.56509
261156536	MONTHLY - PM FOR FUEL FEEDING AIR FAN 2 RIGHT WALL(PO)	4HH	NPP3	PP4	46164	46171	46161.0625	46161.375	46161.0789	46161.1014
261190336	MONTHLY - PM FOR FUEL FEEDING AIR FAN 2 RIGHT WALL(PO)	4HH	NPP3	PP4	46192	46199	46183.04167	46183.375	46183.09163	46183.09935
251497188	MONTHLY - PM FOR MOTOR OIL MIST FAN(PO)	4MA	NPP3	PP4	46029	46036	46034.38542	46034.66667	46034.58045	46034.58527
251546579	MONTHLY - PM FOR MOTOR OIL MIST FAN(PO)	4MA	NPP3	PP4	46057	46064	46057.375	46057.66667	46057.58679	46057.60225
261005958	MONTHLY - PM FOR MOTOR OIL MIST FAN(PO)	4MA	NPP3	PP4	46085	46092	46091.07986	46091.30208	46091.09146	46091.10264
261058426	MONTHLY - PM FOR MOTOR OIL MIST FAN(PO)	4MA	NPP3	PP4	46113	46120	46120.70833	46120.98958	46120.89509	46120.90162
261112510	MONTHLY - PM FOR MOTOR OIL MIST FAN(PO)	4MA	NPP3	PP4	46141	46148	46140.02083	46140.35417	46140.13331	46140.13883
261156537	MONTHLY - PM FOR MOTOR OIL MIST FAN(PO)	4MA	NPP3	PP4	46169	46176	46168.72917	46168.98958	46168.8556	46168.86082
261190337	MONTHLY - PM FOR MOTOR OIL MIST FAN(PO)	4MA	NPP3	PP4	46197	46204	46198.36458	46198.69792	46198.5724	46198.58109
251534591	MONTHLY - PM FOR MOTOR ABSORPTION AIR HEATER FAN(PO)	4SC	NPP3	PP4	46047	46054	46055.03125	46055.33333	46055.30484	46055.32813
251585722	MONTHLY - PM FOR MOTOR ABSORPTION AIR HEATER FAN(PO)	4SC	NPP3	PP4	46075	46082	46078.07292	46078.33333	46078.09692	46078.10582
261097488	MONTHLY - PM FOR MOTOR ABSORPTION AIR HEATER FAN(PO)	4SC	NPP3	PP4	46131	46138	46142.39583	46142.66667	46142.59625	46142.60546
261146388	MONTHLY - PM FOR MOTOR ABSORPTION AIR HEATER FAN(PO)	4SC	NPP3	PP4	46159	46166	46158.71875	46158.83333	46158.80321	46158.81037
261181150	MONTHLY - PM FOR MOTOR ABSORPTION AIR HEATER FAN(PO)	4SC	NPP3	PP4	46187	46194	46186.375	46186.66667	46186.43694	46186.44584
251497114	2 WEEKS - PM REFILL LUBRICANT ROUTE1 MECH (SAND AND FAN SYS)_ (I	4	NPP3	PP4	46029	46036	46032.5625	46032.83333	46032.57334	46032.65758
251522282	2 WEEKS - PM REFILL LUBRICANT ROUTE1 MECH (SAND AND FAN SYS)_ (I	4	NPP3	PP4	46043	46050	46042.53125	46042.66667	46042.56293	46042.62583
251546519	2 WEEKS - PM REFILL LUBRICANT ROUTE1 MECH (SAND AND FAN SYS)_ (I	4	NPP3	PP4	46057	46064	46057.5625	46057.70833	46057.57904	46057.66218
251572448	2 WEEKS - PM REFILL LUBRICANT ROUTE1 MECH (SAND AND FAN SYS)_ (I	4	NPP3	PP4	46071	46078	46079.53464	46079.66667	46079.56712	46079.64662
261005430	2 WEEKS - PM REFILL LUBRICANT ROUTE1 MECH (SAND AND FAN SYS)_ (I	4	NPP3	PP4	46085	46092	46097.85417	46097.98958	46097.86685	46097.95145
261032241	2 WEEKS - PM REFILL LUBRICANT ROUTE1 MECH (SAND AND FAN SYS)_ (I	4	NPP3	PP4	46099	46106	46107.57292	46107.83333	46107.61964	46107.6469
261058359	2 WEEKS - PM REFILL LUBRICANT ROUTE1 MECH (SAND AND FAN SYS)_ (I	4	NPP3	PP4	46113	46120	46118.6875	46118.875	46118.79909	46118.82264
261135289	2 WEEKS - PM REFILL LUBRICANT ROUTE1 MECH (SAND AND FAN SYS)_ (I	4	NPP3	PP4	46155	46162	46147.70833	46147.875	46147.75069	46147.79916
261156445	2 WEEKS - PM REFILL LUBRICANT ROUTE1 MECH (SAND AND FAN SYS)_ (I	4	NPP3	PP4	46169	46176	46168.39583	46168.875	46168.73843	46168.76622
261175435	2 WEEKS - PM REFILL LUBRICANT ROUTE1 MECH (SAND AND FAN SYS)_ (I	4	NPP3	PP4	46183	46190	46190.69792	46190.875	46190.76109	46190.81272
261190274	2 WEEKS - PM REFILL LUBRICANT ROUTE1 MECH (SAND AND FAN SYS)_ (I	4	NPP3	PP4	46197	46204	46192.69792	46192.875	46192.7336	46192.7658
261165608	YEARLY (SD) - PM FOR MOTOR FLUIDIZING AIR FAN (E)	4HL	NPP3	PP4	46294	46301	46148	46294.16667	46154.33476	46154.5
261165609	YEARLY (SD) - PM FOR MOTOR SECONDARY AIR FAN (E)	4HL	NPP3	PP4	46294	46301	46148	46294.16667	46154.33409	46154.5
261165610	YEARLY (SD) - PM FOR MOTOR INDUCED DRAFT FAN (E)	4HN	NPP3	PP4	46294	46301	46148	46294.16667	46155.53959	46155.70833
261165618	YEARLY (SD) - PM FOR MOTOR COOLING FAN 1 (E)	4PA	NPP3	PP4	46294	46301	46157.33333	46294.16667	46157.33537	46157.66068
261165619	YEARLY (SD) - PM FOR MOTOR COOLING FAN 2 (E)	4PA	NPP3	PP4	46294	46301	46157.33333	46294.16667	46157.33884	46157.5
261165628	YEARLY (SD) - PM FOR MOTOR FUEL FEEDING AIR FAN 1 LEFT WALL (E)	4HH	NPP3	PP4	46294	46301	46148	46294.04167	46155.41733	46155.5
261165629	YEARLY (SD) - PM FOR MOTOR FUEL FEEDING AIR FAN 2 RIGHT WALL (E)	4HH	NPP3	PP4	46294	46301	46148	46294.04167	46155.45862	46155.66648
261165666	YEARLY (SD) - PM FOR ID. FAN AIR (A)	4HL	NPP3	PP4	46294	46301	46148	46177	46151.41838	46151.47541
261165794	YEARLY (SD) - PM FOR PRESSURE OF FLUIDIZED AIR FAN (A)	4HL	NPP3	PP4	46294	46301	46148	46177	46160.62226	46160.64792
261165983	YEARLY (SD) - PM FOR MOTOR OIL MIST FAN (E)	4MA	NPP3	PP4	46294	46301	46161.54167	46294.16667	46161.54539	46161.70833

Work Order	Description	Location	Company	Plant	Target Start	Target Finish	Scheduled Start	Scheduled Finish	Actual Start	Actual Finish
261166034	YEARLY (SD) - PM FOR MOTOR FLY ASH SILO VENT FAN (E)	4QD	NPP3	PP4	46294	46301	46148	46294.04167	46155.45887	46155.58259
261166083	YEARLY (SD) - PM FOR TURBINE : OIL MIST FAN (M)	4MA	NPP3	PP4	46294	46301	46148	46294.25	46162.35598	46162.5
261166084	YEARLY (SD) - PM FOR COOLING FAN 1 (M)	4PA	NPP3	PP4	46294	46301	46148	46294.375	46153.3813	46153.70833
261166085	YEARLY (SD) - PM FOR COOLING FAN 2 (M)	4PA	NPP3	PP4	46294	46301	46148	46294.375	46153.37679	46153.70833
261166114	YEARLY (SD) - PM FOR FUEL FEEDING AIR FAN 1 LEFT WALL (M)	4HH	NPP3	PP4	46294	46301	46148	46294.375	46150.44579	46150.70833
261166115	YEARLY (SD) - PM FOR FUEL FEEDING AIR FAN 2 RIGHT WALL (M)	4HH	NPP3	PP4	46294	46301	46148	46294.375	46150.38644	46150.70833
261166116	YEARLY (SD) - PM FOR VENT GAS FAN FOR FLY ASH SILO (M)	4QD	NPP3	PP4	46294	46301	46148	46294.375	46157.33543	46157.70833

Work Order	Description	Location	Company	Plant	Target Start	Target Finish	Scheduled Start	Scheduled Finish	Actual Start	Actual Finish
251558870	Monthly PM for motor sand silo discharger screw	4EM	NPP3	PP4	2/6/26 12:00 AM	2/13/26 12:00 AM	2/21/26 8:30 AM	2/21/26 4:00 PM	2/21/26 1:46 PM	2/21/26 2:39 PM
261072289	Monthly PM for motor sand silo discharger screw	4EM	NPP3	PP4	4/3/26 12:00 AM	4/10/26 12:00 AM	4/22/26 2:30 AM	4/22/26 7:45 AM	4/22/26 6:48 AM	4/22/26 7:01 AM
261165559	Monthly PM for motor sand silo discharger screw	4EM	NPP3	PP4	5/29/26 12:00 AM	6/5/26 12:00 AM	5/14/26 8:45 PM	5/14/26 11:45 PM	5/14/26 9:28 PM	5/14/26 9:41 PM
261198231	Monthly PM for motor sand silo discharger screw	4EM	NPP3	PP4	6/26/26 12:00 AM	7/3/26 12:00 AM	6/23/26 9:00 AM	6/23/26 3:30 PM	6/23/26 9:57 AM	6/23/26 10:36 AM
251509725	Monthly PM Inspection for motor sand elevator	4EM	NPP3	PP4	1/9/26 12:00 AM	1/16/26 12:00 AM	1/21/26 5:00 PM	1/21/26 11:45 PM	1/21/26 5:22 PM	1/21/26 5:40 PM
251558871	Monthly PM Inspection for motor sand elevator	4EM	NPP3	PP4	2/6/26 12:00 AM	2/13/26 12:00 AM	2/21/26 8:45 AM	2/21/26 4:00 PM	2/21/26 2:32 PM	2/21/26 2:50 PM
261072290	Monthly PM Inspection for motor sand elevator	4EM	NPP3	PP4	4/3/26 12:00 AM	4/10/26 12:00 AM	4/24/26 4:45 PM	4/24/26 11:45 PM	4/24/26 5:58 PM	4/24/26 6:28 PM
261124102	Monthly PM Inspection for motor sand elevator	4EM	NPP3	PP4	5/1/26 12:00 AM	5/8/26 12:00 AM	5/4/26 9:30 AM	5/4/26 3:30 PM	5/4/26 1:36 PM	5/4/26 2:31 PM
261165560	Monthly PM Inspection for motor sand elevator	4EM	NPP3	PP4	5/29/26 12:00 AM	6/5/26 12:00 AM	5/14/26 8:45 PM	5/14/26 11:45 PM	5/14/26 9:21 PM	5/14/26 9:42 PM
261198232	Monthly PM Inspection for motor sand elevator	4EM	NPP3	PP4	6/26/26 12:00 AM	7/3/26 12:00 AM	6/24/26 8:45 AM	6/24/26 3:30 PM	6/24/26 10:00 AM	6/24/26 10:21 AM
251522299	Monthly PM inspection for motor megnetci belt	4EN	NPP3	PP4	1/18/26 12:00 AM	1/25/26 12:00 AM	1/29/26 8:30 PM	1/29/26 11:45 PM	1/29/26 10:43 PM	1/29/26 11:24 PM
251572463	Monthly PM inspection for motor megnetci belt	4EN	NPP3	PP4	2/15/26 12:00 AM	2/22/26 12:00 AM	2/10/26 9:00 PM	2/10/26 11:45 PM	2/10/26 11:13 PM	2/10/26 11:41 PM
261032259	Monthly PM inspection for motor megnetci belt	4EN	NPP3	PP4	3/15/26 12:00 AM	3/22/26 12:00 AM	3/22/26 1:00 AM	3/22/26 8:00 AM	3/22/26 6:42 AM	3/22/26 7:02 AM
261085577	Monthly PM inspection for motor megnetci belt	4EN	NPP3	PP4	4/12/26 12:00 AM	4/19/26 12:00 AM	4/21/26 5:00 PM	4/26/26 4:00 PM	4/26/26 2:18 PM	4/26/26 2:48 PM
261135304	Monthly PM inspection for motor megnetci belt	4EN	NPP3	PP4	5/10/26 12:00 AM	5/17/26 12:00 AM	5/31/26 2:15 AM	5/31/26 8:00 AM	5/15/26 8:37 PM	
261175448	Monthly PM inspection for motor megnetci belt	4EN	NPP3	PP4	6/7/26 12:00 AM	6/14/26 12:00 AM	6/2/26 1:15 AM	6/2/26 8:00 AM	6/2/26 6:53 AM	6/2/26 7:16 AM
251497137	Monthly PM Inspection for motor emergency oil pump	4MA	NPP3	PP4	1/1/26 12:00 AM	1/8/26 12:00 AM	1/3/26 5:30 PM	1/3/26 11:15 PM	1/3/26 8:27 PM	1/3/26 8:47 PM
251546541	Monthly PM Inspection for motor emergency oil pump	4MA	NPP3	PP4	1/29/26 12:00 AM	2/5/26 12:00 AM	1/26/26 5:15 PM	1/26/26 11:45 PM	1/26/26 8:28 PM	1/26/26 8:37 PM
261005915	Monthly PM Inspection for motor emergency oil pump	4MA	NPP3	PP4	2/26/26 12:00 AM	3/5/26 12:00 AM	2/22/26 6:00 PM	2/22/26 11:45 PM	2/22/26 6:46 PM	2/22/26 7:01 PM
261058386	Monthly PM Inspection for motor emergency oil pump	4MA	NPP3	PP4	3/26/26 12:00 AM	4/2/26 12:00 AM	3/18/26 5:15 PM	3/18/26 11:45 PM	3/18/26 9:54 PM	3/18/26 10:18 PM
261112371	Monthly PM Inspection for motor emergency oil pump	4MA	NPP3	PP4	4/23/26 12:00 AM	4/30/26 12:00 AM	4/14/26 8:45 AM	4/14/26 4:00 PM	4/14/26 10:09 AM	4/14/26 10:23 AM
261156499	Monthly PM Inspection for motor emergency oil pump	4MA	NPP3	PP4	5/21/26 12:00 AM	5/28/26 12:00 AM	5/18/26 1:00 AM	5/18/26 9:00 AM	5/18/26 3:33 AM	5/18/26 5:08 AM
261190294	Monthly PM Inspection for motor emergency oil pump	4MA	NPP3	PP4	6/18/26 12:00 AM	6/25/26 12:00 AM	6/4/26 8:45 AM	6/4/26 4:45 PM	6/4/26 1:04 PM	6/4/26 1:17 PM
251497232	MonthlyPM Inspection for motor auxiliary cooling 2	4SC	NPP3	PP4	1/1/26 12:00 AM	1/8/26 12:00 AM	1/4/26 5:15 PM	1/4/26 11:45 PM	1/4/26 8:07 PM	1/4/26 8:44 PM
251546609	MonthlyPM Inspection for motor auxiliary cooling 2	4SC	NPP3	PP4	1/29/26 12:00 AM	2/5/26 12:00 AM	1/25/26 5:15 PM	1/25/26 11:45 PM	1/25/26 7:25 PM	1/25/26 7:47 PM
261006012	MonthlyPM Inspection for motor auxiliary cooling 2	4SC	NPP3	PP4	2/26/26 12:00 AM	3/5/26 12:00 AM	2/20/26 9:30 AM	2/20/26 5:30 PM	2/20/26 2:05 PM	2/20/26 3:11 PM
261058486	MonthlyPM Inspection for motor auxiliary cooling 2	4SC	NPP3	PP4	3/26/26 12:00 AM	4/2/26 12:00 AM	3/18/26 4:45 PM	3/18/26 9:00 PM	3/18/26 5:39 PM	3/18/26 6:15 PM
261112711	MonthlyPM Inspection for motor auxiliary cooling 2	4SC	NPP3	PP4	4/23/26 12:00 AM	4/30/26 12:00 AM	4/14/26 12:30 PM	4/14/26 4:00 PM	4/14/26 2:11 PM	4/14/26 3:01 PM
261156597	MonthlyPM Inspection for motor auxiliary cooling 2	4SC	NPP3	PP4	5/21/26 12:00 AM	5/28/26 12:00 AM	5/19/26 1:15 AM	5/19/26 9:00 AM	5/19/26 3:33 AM	5/19/26 3:34 AM
261190383	MonthlyPM Inspection for motor auxiliary cooling 2	4SC	NPP3	PP4	6/18/26 12:00 AM	6/25/26 12:00 AM	6/4/26 1:15 PM	6/4/26 8:00 PM	6/4/26 1:43 PM	6/4/26 2:18 PM
251522302	Monthly PM Cabinet Inverter Motor Gear Screw C2 (3	4EN	NPP3	PP4	1/18/26 12:00 AM	1/25/26 12:00 AM	1/25/26 12:02 AM	1/25/26 8:00 AM	1/25/26 7:13 AM	1/25/26 7:22 AM
251572466	Monthly PM Cabinet Inverter Motor Gear Screw C2 (3	4EN	NPP3	PP4	2/15/26 12:00 AM	2/22/26 12:00 AM	2/24/26 5:05 PM	2/24/26 11:45 PM	2/24/26 6:39 PM	2/24/26 7:24 PM
261032262	Monthly PM Cabinet Inverter Motor Gear Screw C2 (3	4EN	NPP3	PP4	3/15/26 12:00 AM	3/22/26 12:00 AM	3/17/26 12:17 AM	3/17/26 8:00 AM	3/17/26 12:56 AM	3/17/26 1:59 AM
261085580	Monthly PM Cabinet Inverter Motor Gear Screw C2 (3	4EN	NPP3	PP4	4/12/26 12:00 AM	4/19/26 12:00 AM	4/25/26 8:33 AM	4/25/26 4:00 PM	4/25/26 10:23 AM	4/25/26 10:35 AM
261135307	Monthly PM Cabinet Inverter Motor Gear Screw C2 (3	4EN	NPP3	PP4	5/10/26 12:00 AM	5/17/26 12:00 AM	5/16/26 12:29 PM	5/16/26 4:00 PM	5/16/26 1:53 PM	5/16/26 2:20 PM
261175451	Monthly PM Cabinet Inverter Motor Gear Screw C2 (3	4EN	NPP3	PP4	6/7/26 12:00 AM	6/14/26 12:00 AM	6/2/26 4:00 PM	6/2/26 11:45 PM	6/2/26 9:53 PM	6/2/26 10:10 PM
261032216	MONTHLY - THERMOSCAN CRITRICAL MOTOR PP#4	4	NPP3	PP4	3/17/26 12:00 AM	3/24/26 12:00 AM	2/4/26 8:00 AM	3/17/26 1:00 AM	2/4/26 8:50 AM	2/4/26 9:40 AM
261085514	MONTHLY - THERMOSCAN CRITRICAL MOTOR PP#4	4	NPP3	PP4	4/14/26 12:00 AM	4/21/26 12:00 AM	5/20/26 1:00 AM	6/28/26 12:30 AM	6/9/26 5:12 PM	6/9/26 6:30 PM
261135270	MONTHLY - THERMOSCAN CRITRICAL MOTOR PP#4	4	NPP3	PP4	5/12/26 12:00 AM	5/19/26 12:00 AM	3/14/26 8:00 AM	5/12/26 1:00 AM	3/14/26 8:49 AM	3/14/26 9:50 AM
261175413	MONTHLY - THERMOSCAN CRITRICAL MOTOR PP#4	4	NPP3	PP4	6/9/26 12:00 AM	6/16/26 12:00 AM	4/30/26 8:00 AM	6/9/26 1:00 AM	4/30/26 3:49 PM	4/30/26 5:00 PM
261206759	MONTHLY - THERMOSCAN CRITRICAL MOTOR PP#4	4	NPP3	PP4	7/7/26 12:00 AM	7/14/26 12:00 AM	5/20/26 1:00 AM	6/28/26 12:30 AM	6/17/26 12:58 AM	
261124110	2 MONTHS - PM FOR MOTOR SHREDDER (E)	4EN	NPP3	PP4	5/1/26 12:00 AM	5/8/26 12:00 AM	5/5/26 9:15 AM	5/5/26 3:30 PM	5/5/26 1:51 PM	5/5/26 2:40 PM
261198240	2 MONTHS - PM FOR MOTOR SHREDDER (E)	4EN	NPP3	PP4	6/26/26 12:00 AM	7/3/26 12:00 AM	6/22/26 12:15 PM	6/22/26 6:00 PM	6/22/26 2:50 PM	6/22/26 3:32 PM
261124111	2 MONTHS - PM FOR MOTOR OUTLET BELT CONVEYOR SHREDI	4EN	NPP3	PP4	5/1/26 12:00 AM	5/8/26 12:00 AM	5/20/26 8:15 PM	5/20/26 11:45 PM	5/20/26 9:58 PM	5/20/26 10:33 PM
261198241	2 MONTHS - PM FOR MOTOR OUTLET BELT CONVEYOR SHREDI	4EN	NPP3	PP4	6/26/26 12:00 AM	7/3/26 12:00 AM	6/22/26 12:15 PM	6/22/26 6:30 PM	6/22/26 1:52 PM	6/22/26 2:43 PM
261135312	MONTHLY - PM FOR MOTOR COOLING FAN 1 (E)	4PA	NPP3	PP4	5/12/26 12:00 AM	5/19/26 12:00 AM	5/29/26 9:00 AM	5/29/26 3:30 PM	5/29/26 2:14 PM	5/29/26 2:20 PM
261175456	MONTHLY - PM FOR MOTOR COOLING FAN 1 (E)	4PA	NPP3	PP4	6/9/26 12:00 AM	6/16/26 12:00 AM	6/30/26 12:30 AM	6/30/26 7:30 AM	6/30/26 4:58 AM	6/30/26 5:08 AM
261135313	MONTHLY - PM FOR MOTOR COOLING FAN 2 (E)	4PA	NPP3	PP4	5/12/26 12:00 AM	5/19/26 12:00 AM	5/29/26 9:15 AM	5/29/26 3:45 PM	5/29/26 1:23 PM	5/29/26 1:39 PM
261175457	MONTHLY - PM FOR MOTOR COOLING FAN 2 (E)	4PA	NPP3	PP4	6/9/26 12:00 AM	6/16/26 12:00 AM	6/30/26 12:30 AM	6/30/26 7:30 AM	6/30/26 2:20 AM	6/30/26 2:27 AM
261175458	MONTHLY - PM FOR MOTOR AUXILIARY OIL PUMP (E)	4MA	NPP3	PP4	6/9/26 12:00 AM	6/16/26 12:00 AM	6/28/26 4:30 PM	6/28/26 11:45 PM	6/28/26 5:55 PM	6/28/26 6:04 PM
261175459	MONTHLY - PM FOR MOTOR FUEL DRAG CONVEYOR 1 LEFT W/	4HH	NPP3	PP4	6/9/26 12:00 AM	6/16/26 12:00 AM	6/28/26 4:30 PM	6/28/26 11:45 PM	6/28/26 7:54 PM	6/28/26 8:01 PM
261175460	MONTHLY - PM FOR MOTOR FUEL DRAG CONVEYOR 2 RIGHT W	4HH	NPP3	PP4	6/9/26 12:00 AM	6/16/26 12:00 AM	6/28/26 4:45 PM	6/28/26 11:45 PM	6/28/26 8:03 PM	6/28/26 8:19 PM
261175461	MONTHLY - PM FOR MOTOR COARSE MATERIAL DRAG CONVEY	4HD	NPP3	PP4	6/9/26 12:00 AM	6/16/26 12:00 AM	6/28/26 4:30 PM	6/28/26 11:45 PM	6/28/26 9:45 PM	6/28/26 9:49 PM
261175462	MONTHLY - PM FOR MOTOR FLUIDIZING AIR FAN (E)	4HL	NPP3	PP4	6/9/26 12:00 AM	6/16/26 12:00 AM	6/28/26 4:45 PM	6/28/26 11:45 PM	6/28/26 8:35 PM	6/28/26 8:43 PM
261175463	MONTHLY - PM FOR MOTOR SECONDARY AIR FAN (E)	4HL	NPP3	PP4	6/9/26 12:00 AM	6/16/26 12:00 AM	6/28/26 4:45 PM	6/28/26 11:45 PM	6/28/26 8:27 PM	6/28/26 8:34 PM
261175464	MONTHLY - PM FOR MOTOR INDUCED DRAFT FAN (E)	4HN	NPP3	PP4	6/9/26 12:00 AM	6/16/26 12:00 AM	6/28/26 4:30 PM	6/28/26 11:45 PM	6/28/26 9:31 PM	6/28/26 9:39 PM
261135321	MONTHLY - PM FOR MOTOR BELT CONVEYOR C 9/1 (E)	4EN	NPP3	PP4	5/12/26 12:00 AM	5/19/26 12:00 AM	5/31/26 1:00 PM	5/31/26 4:00 PM	5/31/26 2:36 PM	5/31/26 2:47 PM
261175465	MONTHLY - PM FOR MOTOR BELT CONVEYOR C 9/1 (E)	4EN	NPP3	PP4	6/9/26 12:00 AM	6/16/26 12:00 AM	6/21/26 4:45 PM	6/21/26 11:45 PM	6/21/26 7:35 PM	6/21/26 7:44 PM
261175466	MONTHLY - PM FOR MOTOR BELT CONVEYOR C 9/2 (E)	4EN	NPP3	PP4	6/9/26 12:00 AM	6/16/26 12:00 AM	6/21/26 4:34 PM	6/21/26 11:45 PM	6/21/26 7:20 PM	6/21/26 7:42 PM

Work Order	Description	Location	Company	Plant	Target Start	Target Finish	Scheduled Start	Scheduled Finish	Actual Start	Actual Finish
251522320	2 MONTHS - PM FOR MOTOR PUMP บ่อน้ำเสียลาน 14 ไร่ NO.1 (E)	4GD	NPP3	PP4	1/17/26 12:00 AM	1/24/26 12:00 AM	1/24/26 4:30 PM	1/24/26 8:00 PM	1/24/26 6:16 PM	1/24/26 6:34 PM
261032279	2 MONTHS - PM FOR MOTOR PUMP บ่อน้ำเสียลาน 14 ไร่ NO.1 (E)	4GD	NPP3	PP4	3/14/26 12:00 AM	3/21/26 12:00 AM	3/13/26 5:15 PM	3/13/26 11:45 PM	3/13/26 6:25 PM	3/13/26 6:53 PM
261135323	2 MONTHS - PM FOR MOTOR PUMP บ่อน้ำเสียลาน 14 ไร่ NO.1 (E)	4GD	NPP3	PP4	5/9/26 12:00 AM	5/16/26 12:00 AM	5/3/26 4:45 PM	5/3/26 11:45 PM	5/3/26 8:33 PM	5/3/26 8:47 PM
251522321	2 MONTHS - PM FOR MOTOR PUMP บ่อน้ำเสียลาน 14 ไร่ NO.2 (E)	4GD	NPP3	PP4	1/17/26 12:00 AM	1/24/26 12:00 AM	1/24/26 4:32 PM	1/24/26 11:45 PM	1/24/26 8:38 PM	1/24/26 8:57 PM
261032280	2 MONTHS - PM FOR MOTOR PUMP บ่อน้ำเสียลาน 14 ไร่ NO.2 (E)	4GD	NPP3	PP4	3/14/26 12:00 AM	3/21/26 12:00 AM	3/13/26 5:15 PM	3/13/26 11:45 PM	3/13/26 6:08 PM	3/13/26 6:27 PM
261135324	2 MONTHS - PM FOR MOTOR PUMP บ่อน้ำเสียลาน 14 ไร่ NO.2 (E)	4GD	NPP3	PP4	5/9/26 12:00 AM	5/16/26 12:00 AM	5/3/26 4:45 PM	5/3/26 11:45 PM	5/3/26 9:30 PM	5/3/26 9:57 PM
251497164	MONTHLY - PM FOR MOTOR ROTARY FLY ASH FROM SILO (PO)	4HD	NPP3	PP4	1/2/26 12:00 AM	1/9/26 12:00 AM	1/1/26 4:45 PM	1/1/26 11:45 PM	1/1/26 6:57 PM	1/1/26 7:36 PM
251546565	MONTHLY - PM FOR MOTOR ROTARY FLY ASH FROM SILO (PO)	4HD	NPP3	PP4	1/30/26 12:00 AM	2/6/26 12:00 AM	1/28/26 5:15 PM	1/28/26 8:30 PM	1/28/26 5:32 PM	1/28/26 5:59 PM
261005938	MONTHLY - PM FOR MOTOR ROTARY FLY ASH FROM SILO (PO)	4HD	NPP3	PP4	2/27/26 12:00 AM	3/6/26 12:00 AM	2/27/26 9:30 AM	2/27/26 4:30 PM	2/27/26 3:01 PM	2/27/26 3:15 PM
261058411	MONTHLY - PM FOR MOTOR ROTARY FLY ASH FROM SILO (PO)	4HD	NPP3	PP4	3/27/26 12:00 AM	4/3/26 12:00 AM	3/24/26 8:00 AM	3/24/26 4:00 PM	3/24/26 8:52 AM	3/24/26 9:11 AM
261112455	MONTHLY - PM FOR MOTOR ROTARY FLY ASH FROM SILO (PO)	4HD	NPP3	PP4	4/24/26 12:00 AM	5/1/26 12:00 AM	4/23/26 12:30 AM	4/23/26 8:00 PM	4/23/26 6:22 AM	4/23/26 6:33 AM
261156523	MONTHLY - PM FOR MOTOR ROTARY FLY ASH FROM SILO (PO)	4HD	NPP3	PP4	5/22/26 12:00 AM	5/29/26 12:00 AM	5/21/26 1:00 AM	5/21/26 9:00 AM	5/21/26 4:08 AM	5/21/26 4:22 AM
261190317	MONTHLY - PM FOR MOTOR ROTARY FLY ASH FROM SILO (PO)	4HD	NPP3	PP4	6/19/26 12:00 AM	6/26/26 12:00 AM	6/11/26 12:45 AM	6/11/26 8:45 AM	6/11/26 4:33 AM	6/11/26 4:44 AM
251497165	2 WEEKS - PM FOR MOTOR AIR COMPRESSURE 2 (PO)	4SC	NPP3	PP4	1/3/26 12:00 AM	1/10/26 12:00 AM	1/3/26 12:16 AM	1/3/26 8:00 AM	1/3/26 4:07 AM	1/3/26 4:27 AM
251522329	2 WEEKS - PM FOR MOTOR AIR COMPRESSURE 2 (PO)	4SC	NPP3	PP4	1/17/26 12:00 AM	1/24/26 12:00 AM	1/19/26 8:15 AM	1/19/26 4:00 PM	1/19/26 2:18 PM	1/19/26 2:44 PM
251546566	2 WEEKS - PM FOR MOTOR AIR COMPRESSURE 2 (PO)	4SC	NPP3	PP4	1/31/26 12:00 AM	2/7/26 12:00 AM	1/30/26 4:15 PM	1/30/26 11:45 PM	1/30/26 9:32 PM	1/30/26 9:58 PM
251572490	2 WEEKS - PM FOR MOTOR AIR COMPRESSURE 2 (PO)	4SC	NPP3	PP4	2/14/26 12:00 AM	2/21/26 12:00 AM	2/23/26 5:15 PM	2/23/26 11:45 PM	2/23/26 8:23 PM	2/23/26 8:44 PM
261005939	2 WEEKS - PM FOR MOTOR AIR COMPRESSURE 2 (PO)	4SC	NPP3	PP4	2/28/26 12:00 AM	3/7/26 12:00 AM	2/25/26 5:00 PM	2/25/26 11:45 PM	2/25/26 8:18 PM	2/25/26 8:37 PM
261032316	2 WEEKS - PM FOR MOTOR AIR COMPRESSURE 2 (PO)	4SC	NPP3	PP4	3/14/26 12:00 AM	3/21/26 12:00 AM	3/17/26 12:18 AM	3/17/26 8:00 AM	3/17/26 4:49 AM	3/17/26 5:07 AM
261058412	2 WEEKS - PM FOR MOTOR AIR COMPRESSURE 2 (PO)	4SC	NPP3	PP4	3/28/26 12:00 AM	4/4/26 12:00 AM	3/27/26 8:00 AM	3/27/26 4:00 PM	3/27/26 9:16 AM	3/27/26 9:42 AM
261085616	2 WEEKS - PM FOR MOTOR AIR COMPRESSURE 2 (PO)	4SC	NPP3	PP4	4/11/26 12:00 AM	4/18/26 12:00 AM	4/12/26 4:21 PM	4/12/26 11:45 PM	4/12/26 8:02 PM	4/12/26 8:21 PM
261112458	2 WEEKS - PM FOR MOTOR AIR COMPRESSURE 2 (PO)	4SC	NPP3	PP4	4/25/26 12:00 AM	5/2/26 12:00 AM	4/17/26 4:00 PM	4/17/26 11:45 PM	4/17/26 6:16 PM	4/17/26 6:31 PM
261135331	2 WEEKS - PM FOR MOTOR AIR COMPRESSURE 2 (PO)	4SC	NPP3	PP4	5/9/26 12:00 AM	5/16/26 12:00 AM	5/15/26 8:52 AM	5/15/26 4:00 PM	5/15/26 1:36 PM	5/15/26 2:05 PM
261156524	2 WEEKS - PM FOR MOTOR AIR COMPRESSURE 2 (PO)	4SC	NPP3	PP4	5/23/26 12:00 AM	5/30/26 12:00 AM	5/17/26 12:00 PM	5/17/26 4:00 PM	5/17/26 1:35 PM	5/17/26 2:09 PM
261175473	2 WEEKS - PM FOR MOTOR AIR COMPRESSURE 2 (PO)	4SC	NPP3	PP4	6/6/26 12:00 AM	6/13/26 12:00 AM	6/1/26 4:00 PM	6/1/26 11:45 PM	6/1/26 7:48 PM	6/1/26 8:07 PM
261190318	2 WEEKS - PM FOR MOTOR AIR COMPRESSURE 2 (PO)	4SC	NPP3	PP4	6/20/26 12:00 AM	6/27/26 12:00 AM	6/16/26 12:00 AM	6/16/26 8:00 AM	6/16/26 1:30 AM	6/16/26 1:45 AM
251497166	2 WEEKS - PM FOR MOTOR AIR COMPRESSURE 3 (PO)	4SC	NPP3	PP4	1/3/26 12:00 AM	1/10/26 12:00 AM	1/3/26 12:18 AM	1/3/26 8:00 AM	1/3/26 2:03 AM	1/3/26 2:37 AM
251546567	2 WEEKS - PM FOR MOTOR AIR COMPRESSURE 3 (PO)	4SC	NPP3	PP4	1/31/26 12:00 AM	2/7/26 12:00 AM	1/30/26 3:00 PM	1/30/26 11:45 PM	1/30/26 9:40 PM	1/30/26 9:58 PM
251572491	2 WEEKS - PM FOR MOTOR AIR COMPRESSURE 3 (PO)	4SC	NPP3	PP4	2/14/26 12:00 AM	2/21/26 12:00 AM	2/23/26 5:00 PM	2/23/26 8:15 PM	2/23/26 5:46 PM	2/23/26 6:06 PM
261005940	2 WEEKS - PM FOR MOTOR AIR COMPRESSURE 3 (PO)	4SC	NPP3	PP4	2/28/26 12:00 AM	3/7/26 12:00 AM	2/25/26 4:45 PM	2/25/26 8:00 PM	2/25/26 6:59 PM	2/25/26 7:18 PM
261032317	2 WEEKS - PM FOR MOTOR AIR COMPRESSURE 3 (PO)	4SC	NPP3	PP4	3/14/26 12:00 AM	3/21/26 12:00 AM	3/19/26 4:15 PM	3/19/26 11:45 PM	3/19/26 10:33 PM	3/19/26 10:51 PM
261058413	2 WEEKS - PM FOR MOTOR AIR COMPRESSURE 3 (PO)	4SC	NPP3	PP4	3/28/26 12:00 AM	4/4/26 12:00 AM	3/27/26 8:00 AM	3/27/26 4:00 PM	3/27/26 12:55 PM	3/27/26 1:46 PM
261085617	2 WEEKS - PM FOR MOTOR AIR COMPRESSURE 3 (PO)	4SC	NPP3	PP4	4/11/26 12:00 AM	4/18/26 12:00 AM	4/13/26 3:53 PM	4/13/26 11:45 PM	4/13/26 8:29 PM	4/13/26 8:47 PM
261112462	2 WEEKS - PM FOR MOTOR AIR COMPRESSURE 3 (PO)	4SC	NPP3	PP4	4/25/26 12:00 AM	5/2/26 12:00 AM	4/17/26 4:00 PM	4/17/26 11:45 PM	4/17/26 6:47 PM	4/17/26 7:04 PM
261135332	2 WEEKS - PM FOR MOTOR AIR COMPRESSURE 3 (PO)	4SC	NPP3	PP4	5/9/26 12:00 AM	5/16/26 12:00 AM	5/15/26 8:54 AM	5/15/26 4:00 PM	5/15/26 9:48 AM	5/15/26 10:26 AM
261156525	2 WEEKS - PM FOR MOTOR AIR COMPRESSURE 3 (PO)	4SC	NPP3	PP4	5/23/26 12:00 AM	5/30/26 12:00 AM	5/18/26 8:00 AM	5/18/26 4:00 PM	5/18/26 1:23 PM	5/18/26 1:52 PM
261175474	2 WEEKS - PM FOR MOTOR AIR COMPRESSURE 3 (PO)	4SC	NPP3	PP4	6/6/26 12:00 AM	6/13/26 12:00 AM	6/1/26 4:00 PM	6/1/26 11:45 PM	6/1/26 10:13 PM	6/1/26 10:30 PM
261190319	2 WEEKS - PM FOR MOTOR AIR COMPRESSURE 3 (PO)	4SC	NPP3	PP4	6/20/26 12:00 AM	6/27/26 12:00 AM	6/16/26 12:00 AM	6/16/26 8:00 AM	6/16/26 6:43 AM	6/16/26 7:03 AM
251497188	MONTHLY - PM FOR MOTOR OIL MIST FAN(PO)	4MA	NPP3	PP4	1/7/26 12:00 AM	1/14/26 12:00 AM	1/12/26 9:15 AM	1/12/26 4:00 PM	1/12/26 1:55 PM	1/12/26 2:02 PM
251546579	MONTHLY - PM FOR MOTOR OIL MIST FAN(PO)	4MA	NPP3	PP4	2/4/26 12:00 AM	2/11/26 12:00 AM	2/4/26 9:00 AM	2/4/26 4:00 PM	2/4/26 2:04 PM	2/4/26 2:27 PM
261005958	MONTHLY - PM FOR MOTOR OIL MIST FAN(PO)	4MA	NPP3	PP4	3/4/26 12:00 AM	3/11/26 12:00 AM	3/10/26 1:55 AM	3/10/26 7:15 AM	3/10/26 2:11 AM	3/10/26 2:27 AM
261058426	MONTHLY - PM FOR MOTOR OIL MIST FAN(PO)	4MA	NPP3	PP4	4/1/26 12:00 AM	4/8/26 12:00 AM	4/8/26 5:00 PM	4/8/26 11:45 PM	4/8/26 9:28 PM	4/8/26 9:38 PM
261112510	MONTHLY - PM FOR MOTOR OIL MIST FAN(PO)	4MA	NPP3	PP4	4/29/26 12:00 AM	5/6/26 12:00 AM	4/28/26 12:30 AM	4/28/26 8:30 AM	4/28/26 3:11 AM	4/28/26 3:19 AM
261156537	MONTHLY - PM FOR MOTOR OIL MIST FAN(PO)	4MA	NPP3	PP4	5/27/26 12:00 AM	6/3/26 12:00 AM	5/26/26 5:30 PM	5/26/26 11:45 PM	5/26/26 8:32 PM	5/26/26 8:39 PM
261190337	MONTHLY - PM FOR MOTOR OIL MIST FAN(PO)	4MA	NPP3	PP4	6/24/26 12:00 AM	7/1/26 12:00 AM	6/25/26 8:45 AM	6/25/26 4:45 PM	6/25/26 1:44 PM	6/25/26 1:56 PM
251534591	MONTHLY - PM FOR MOTOR ABSORPTION AIR HEATER FAN(PO	4SC	NPP3	PP4	1/25/26 12:00 AM	2/1/26 12:00 AM	2/2/26 12:45 AM	2/2/26 8:00 AM	2/2/26 7:18 AM	2/2/26 7:52 AM
251585722	MONTHLY - PM FOR MOTOR ABSORPTION AIR HEATER FAN(PO	4SC	NPP3	PP4	2/22/26 12:00 AM	3/1/26 12:00 AM	2/25/26 1:45 AM	2/25/26 8:00 AM	2/25/26 2:19 AM	2/25/26 2:32 AM
261097488	MONTHLY - PM FOR MOTOR ABSORPTION AIR HEATER FAN(PO	4SC	NPP3	PP4	4/19/26 12:00 AM	4/26/26 12:00 AM	4/30/26 9:30 AM	4/30/26 4:00 PM	4/30/26 2:18 PM	4/30/26 2:31 PM
261146388	MONTHLY - PM FOR MOTOR ABSORPTION AIR HEATER FAN(PO	4SC	NPP3	PP4	5/17/26 12:00 AM	5/24/26 12:00 AM	5/16/26 5:15 PM	5/16/26 8:00 PM	5/16/26 7:16 PM	5/16/26 7:26 PM
261181150	MONTHLY - PM FOR MOTOR ABSORPTION AIR HEATER FAN(PO	4SC	NPP3	PP4	6/14/26 12:00 AM	6/21/26 12:00 AM	6/13/26 9:00 AM	6/13/26 4:00 PM	6/13/26 10:29 AM	6/13/26 10:42 AM
251472087	2 MONTHS - PM ROUTE FOR REGREASE MOTOR (AIR COMPRES	4	NPP3	PP4	12/24/25 12:00 AM	12/31/25 12:00 AM	1/4/26 9:30 AM	1/4/26 4:00 PM	1/4/26 10:12 AM	1/4/26 10:49 AM
261175433	2 MONTHS - PM ROUTE FOR REGREASE MOTOR (AIR COMPRES	4	NPP3	PP4	6/10/26 12:00 AM	6/17/26 12:00 AM	6/19/26 12:30 PM	6/19/26 6:00 PM	6/19/26 1:45 PM	6/19/26 2:44 PM
261175434	2 MONTHS - PM ROUTE FOR REFILL LUBRICANT MOTOR (อาคาร	4	NPP3	PP4	6/10/26 12:00 AM	6/17/26 12:00 AM	6/20/26 12:15 PM	6/20/26 5:00 PM	6/20/26 2:19 PM	6/20/26 3:26 PM
251534553	3 MONTHS - PM ROUTE FOR REGREASE MOTOR (COOLING TOV	4	NPP3	PP4	1/24/26 12:00 AM	1/31/26 12:00 AM	1/25/26 5:00 PM	1/25/26 8:30 PM	1/25/26 6:11 PM	1/25/26 7:08 PM
261097422	3 MONTHS - PM ROUTE FOR REGREASE MOTOR (COOLING TOV	4	NPP3	PP4	4/18/26 12:00 AM	4/25/26 12:00 AM	4/16/26 9:00 AM	4/16/26 4:30 PM	4/16/26 1:08 PM	4/16/26 1:49 PM
251534554	3 MONTHS - PM ROUTE FOR REGREASE MOTOR (ระบบลำเลียงเชื้อ	4	NPP3	PP4	1/24/26 12:00 AM	1/31/26 12:00 AM	1/27/26 8:30 AM	1/27/26 4:00 PM	1/27/26 10:00 AM	1/27/26 12:18 PM
261097428	3 MONTHS - PM ROUTE FOR REGREASE MOTOR (ลาน14ไร่)_PP4	4	NPP3	PP4	4/18/26 12:00 AM	4/25/26 12:00 AM	4/16/26 9:00 AM	4/16/26 4:30 PM	4/16/26 10:44 AM	4/16/26 11:41 AM
251546525	3 MONTHS - PM ROUTE FOR REGREASE MOTOR ((ระบบลำเลียงเชื้	4	NPP3	PP4	2/2/26 12:00 AM	2/9/26 12:00 AM	2/9/26 12:29 PM	2/9/26 4:00 PM	2/9/26 1:59 PM	2/9/26 2:36 PM
261165605	YEARLY (SD) - PM FOR MOTOR FEED WATER PUMP 1 (E)	4LA	NPP3	PP4	9/29/26 12:00 AM	10/6/26 12:00 AM	5/6/26 12:00 AM	9/29/26 4:00 AM	5/12/26 1:00 PM	5/12/26 5:00 PM

Work Order	Description	Location	Company	Plant	Target Start	Target Finish	Scheduled Start	Scheduled Finish	Actual Start	Actual Finish
261165606	YEARLY (SD) - PM FOR MOTOR FEED WATER PUMP 2 (E)	4LA	NPP3	PP4	9/29/26 12:00 AM	10/6/26 12:00 AM	5/6/26 12:00 AM	9/29/26 4:00 AM	5/12/26 1:00 PM	5/12/26 5:00 PM
261165608	YEARLY (SD) - PM FOR MOTOR FLUIDIZING AIR FAN (E)	4HL	NPP3	PP4	9/29/26 12:00 AM	10/6/26 12:00 AM	5/6/26 12:00 AM	9/29/26 4:00 AM	5/12/26 8:02 AM	5/12/26 12:00 PM
261165609	YEARLY (SD) - PM FOR MOTOR SECONDARY AIR FAN (E)	4HL	NPP3	PP4	9/29/26 12:00 AM	10/6/26 12:00 AM	5/6/26 12:00 AM	9/29/26 4:00 AM	5/12/26 8:01 AM	5/12/26 12:00 PM
261165610	YEARLY (SD) - PM FOR MOTOR INDUCED DRAFT FAN (E)	4HN	NPP3	PP4	9/29/26 12:00 AM	10/6/26 12:00 AM	5/6/26 12:00 AM	9/29/26 4:00 AM	5/13/26 12:57 PM	5/13/26 5:00 PM
261165611	YEARLY (SD) - PM FOR MOTOR CORASE MATERIAL DRAG CON\	4HD	NPP3	PP4	9/29/26 12:00 AM	10/6/26 12:00 AM	5/6/26 12:00 AM	9/29/26 2:00 AM	5/8/26 12:54 PM	5/8/26 2:58 PM
261165612	YEARLY (SD) - PM FOR MOTOR BELT CONVEYOR # 9 (E)	4EN	NPP3	PP4	9/29/26 12:00 AM	10/6/26 12:00 AM	5/6/26 12:00 AM	9/29/26 1:00 AM	5/7/26 10:02 AM	5/7/26 11:00 AM
261165613	YEARLY (SD) - PM FOR MOTOR BELT CONVEYOR # 18 (E)	4EN	NPP3	PP4	9/29/26 12:00 AM	10/6/26 12:00 AM	5/6/26 12:00 AM	9/29/26 1:00 AM	5/7/26 11:01 AM	5/7/26 12:00 PM
261165614	YEARLY (SD) - PM FOR MOTOR BELT CONVEYOR # 19 (E)	4EN	NPP3	PP4	9/29/26 12:00 AM	10/6/26 12:00 AM	5/6/26 12:00 AM	9/29/26 1:00 AM	5/7/26 11:01 AM	5/7/26 12:00 PM
261165615	YEARLY (SD) - PM FOR MOTOR FUEL DRAG CONVEYOR 1 LIFT \	4HH	NPP3	PP4	9/29/26 12:00 AM	10/6/26 12:00 AM	5/6/26 12:00 AM	9/29/26 2:00 AM	5/8/26 8:01 AM	5/8/26 10:30 AM
261165616	YEARLY (SD) - PM FOR MOTOR FUEL DRAG CONVEYOR 2 RIGH	4HH	NPP3	PP4	9/29/26 12:00 AM	10/6/26 12:00 AM	5/6/26 12:00 AM	9/29/26 1:00 AM	5/8/26 10:02 AM	5/8/26 11:04 AM
261165617	YEARLY (SD) - PM FOR MOTOR AUXILIARY OIL PUMP (E)	4MA	NPP3	PP4	9/29/26 12:00 AM	10/6/26 12:00 AM	5/19/26 8:00 AM	9/29/26 2:00 AM	5/19/26 8:03 AM	5/19/26 10:01 AM
261165618	YEARLY (SD) - PM FOR MOTOR COOLING FAN 1 (E)	4PA	NPP3	PP4	9/29/26 12:00 AM	10/6/26 12:00 AM	5/15/26 8:00 AM	9/29/26 4:00 AM	5/15/26 8:02 AM	5/15/26 3:51 PM
261165619	YEARLY (SD) - PM FOR MOTOR COOLING FAN 2 (E)	4PA	NPP3	PP4	9/29/26 12:00 AM	10/6/26 12:00 AM	5/15/26 8:00 AM	9/29/26 4:00 AM	5/15/26 8:07 AM	5/15/26 12:00 PM
261165620	YEARLY (SD) - PM FOR MOTOR FLY ASH SCRAPER CONVEYOR	4HD	NPP3	PP4	9/29/26 12:00 AM	10/6/26 12:00 AM	5/6/26 12:00 AM	9/29/26 2:00 AM	5/8/26 3:03 PM	5/8/26 5:00 PM
261165621	YEARLY (SD) - PM FOR MOTOR FLY ASH SCRAPER CONVEYOR	4HD	NPP3	PP4	9/29/26 12:00 AM	10/6/26 12:00 AM	5/6/26 12:00 AM	9/29/26 2:00 AM	5/8/26 2:57 PM	5/8/26 5:00 PM
261165622	YEARLY (SD) - PM FOR MOTOR FUEL ROTARY FEEDER 1 LEFT \	4EN	NPP3	PP4	9/29/26 12:00 AM	10/6/26 12:00 AM	5/6/26 12:00 AM	9/29/26 2:00 AM	5/11/26 8:17 AM	5/11/26 10:00 AM
261165623	YEARLY (SD) - PM FOR MOTOR FUEL ROTARY FEEDER 2 LEFT \	4HH	NPP3	PP4	9/29/26 12:00 AM	10/6/26 12:00 AM	5/6/26 12:00 AM	9/29/26 1:00 AM	5/11/26 10:00 AM	5/11/26 11:00 AM
261165624	YEARLY (SD) - PM FOR MOTOR FUEL ROTARY FEEDER 3 RIGHT	4HH	NPP3	PP4	9/29/26 12:00 AM	10/6/26 12:00 AM	5/6/26 12:00 AM	9/29/26 2:00 AM	5/11/26 11:00 AM	5/11/26 12:00 PM
261165625	YEARLY (SD) - PM FOR MOTOR FUEL ROTARY FEEDER 4 RIGHT	4HH	NPP3	PP4	9/29/26 12:00 AM	10/6/26 12:00 AM	5/6/26 12:00 AM	9/29/26 1:00 AM	5/11/26 12:54 PM	5/11/26 1:59 PM
261165626	YEARLY (SD) - PM FOR MOTOR HYDRAULIC AGGREGATE FOR F	4HH	NPP3	PP4	9/29/26 12:00 AM	10/6/26 12:00 AM	5/6/26 12:00 AM	9/29/26 2:00 AM	5/11/26 3:00 PM	5/11/26 5:00 PM
261165627	YEARLY (SD) - PM FOR MOTOR HYDRAULIC AGGREGATE FOR F	4HH	NPP3	PP4	9/29/26 12:00 AM	10/6/26 12:00 AM	5/6/26 12:00 AM	9/29/26 2:00 AM	5/13/26 8:01 AM	5/13/26 10:40 AM
261165628	YEARLY (SD) - PM FOR MOTOR FUEL FEEDING AIR FAN 1 LEFT \	4HH	NPP3	PP4	9/29/26 12:00 AM	10/6/26 12:00 AM	5/6/26 12:00 AM	9/29/26 1:00 AM	5/13/26 10:00 AM	5/13/26 12:00 PM
261165629	YEARLY (SD) - PM FOR MOTOR FUEL FEEDING AIR FAN 2 RIGHT	4HH	NPP3	PP4	9/29/26 12:00 AM	10/6/26 12:00 AM	5/6/26 12:00 AM	9/29/26 1:00 AM	5/13/26 11:00 AM	5/13/26 3:59 PM
261165630	YEARLY (SD) - PM FOR MOTOR CONDENSATE PUMP (E)	4LC	NPP3	PP4	9/29/26 12:00 AM	10/6/26 12:00 AM	5/18/26 1:00 PM	9/29/26 2:00 AM	5/18/26 12:55 PM	5/18/26 3:06 PM
261165631	YEARLY (SD) - PM FOR MOTOR CONDENSATE PUMP 2 (E)	4LC	NPP3	PP4	9/29/26 12:00 AM	10/6/26 12:00 AM	5/18/26 1:00 PM	9/29/26 2:00 AM	5/18/26 12:55 PM	5/18/26 3:58 PM
261165632	YEARLY (SD) - PM FOR MOTOR MAIN COOLING PUMP 1 (E)	4PA	NPP3	PP4	9/29/26 12:00 AM	10/6/26 12:00 AM	5/15/26 1:00 PM	9/29/26 4:00 AM	5/15/26 12:51 PM	5/15/26 5:00 PM
261165633	YEARLY (SD) - PM FOR MOTOR MAIN COOLING PUMP 2 (E)	4PA	NPP3	PP4	9/29/26 12:00 AM	10/6/26 12:00 AM	5/15/26 1:00 PM	9/29/26 4:00 AM	5/15/26 12:54 PM	5/15/26 5:00 PM
261165634	YEARLY (SD) - PM FOR MOTOR AUXILIARY COOLING PUMP 1 (E)	4SA	NPP3	PP4	9/29/26 12:00 AM	10/6/26 12:00 AM	5/18/26 8:00 AM	9/29/26 2:00 AM	5/18/26 7:55 AM	5/18/26 10:09 AM
251509770	MONTHLY - PM FOR MOTOR FLY ASH SCREW MAIN CHAIN NO.2	4HD	NPP3	PP4	1/11/26 12:00 AM	1/18/26 12:00 AM	1/17/26 1:15 AM	1/17/26 8:00 AM	1/17/26 2:31 AM	1/17/26 2:53 AM
251558921	MONTHLY - PM FOR MOTOR FLY ASH SCREW MAIN CHAIN NO.2	4HD	NPP3	PP4	2/8/26 12:00 AM	2/15/26 12:00 AM	2/4/26 9:00 AM	2/4/26 4:30 PM	2/4/26 10:40 AM	2/4/26 11:02 AM
261018912	MONTHLY - PM FOR MOTOR FLY ASH SCREW MAIN CHAIN NO.2	4HD	NPP3	PP4	3/8/26 12:00 AM	3/15/26 12:00 AM	3/10/26 1:15 AM	3/10/26 7:30 AM	3/10/26 2:13 AM	3/10/26 2:37 AM
261072350	MONTHLY - PM FOR MOTOR FLY ASH SCREW MAIN CHAIN NO.2	4HD	NPP3	PP4	4/5/26 12:00 AM	4/12/26 12:00 AM	4/7/26 9:00 PM	4/7/26 11:45 PM	4/7/26 9:29 PM	4/7/26 9:52 PM
261124143	MONTHLY - PM FOR MOTOR FLY ASH SCREW MAIN CHAIN NO.2	4HD	NPP3	PP4	5/3/26 12:00 AM	5/10/26 12:00 AM	5/2/26 5:45 PM	5/2/26 11:45 PM	5/2/26 9:32 PM	5/2/26 9:46 PM
261165654	MONTHLY - PM FOR MOTOR FLY ASH SCREW MAIN CHAIN NO.2	4HD	NPP3	PP4	5/31/26 12:00 AM	6/7/26 12:00 AM	5/27/26 5:15 PM	5/27/26 11:45 PM	5/27/26 6:13 PM	5/27/26 6:35 PM
261198275	MONTHLY - PM FOR MOTOR FLY ASH SCREW MAIN CHAIN NO.2	4HD	NPP3	PP4	6/28/26 12:00 AM	7/5/26 12:00 AM	6/18/26 9:15 PM	6/18/26 11:45 PM	6/18/26 9:31 PM	6/18/26 9:44 PM
251509773	MONTHLY - PM FOR MOTOR GEAR SCREW MIXER NO.1 (PO)	4EN	NPP3	PP4	1/9/26 12:00 AM	1/16/26 12:00 AM	1/15/26 10:00 PM	1/15/26 11:45 PM	1/15/26 10:01 PM	1/15/26 10:25 PM
261018916	MONTHLY - PM FOR MOTOR GEAR SCREW MIXER NO.1 (PO)	4EN	NPP3	PP4	3/6/26 12:00 AM	3/13/26 12:00 AM	3/14/26 1:00 PM	3/14/26 4:00 PM	3/14/26 2:11 PM	3/14/26 2:54 PM
261072353	MONTHLY - PM FOR MOTOR GEAR SCREW MIXER NO.1 (PO)	4EN	NPP3	PP4	4/3/26 12:00 AM	4/10/26 12:00 AM	4/18/26 5:30 PM	4/18/26 11:45 PM	4/18/26 6:26 PM	4/18/26 6:41 PM
261124146	MONTHLY - PM FOR MOTOR GEAR SCREW MIXER NO.1 (PO)	4EN	NPP3	PP4	5/1/26 12:00 AM	5/8/26 12:00 AM	5/16/26 5:00 PM	5/16/26 11:45 PM	5/16/26 10:43 PM	5/16/26 11:04 PM
261165657	MONTHLY - PM FOR MOTOR GEAR SCREW MIXER NO.1 (PO)	4EN	NPP3	PP4	5/29/26 12:00 AM	6/5/26 12:00 AM	5/28/26 8:15 PM	5/28/26 11:45 PM	5/28/26 10:54 PM	5/28/26 11:25 PM
261198278	MONTHLY - PM FOR MOTOR GEAR SCREW MIXER NO.1 (PO)	4EN	NPP3	PP4	6/26/26 12:00 AM	7/3/26 12:00 AM	6/26/26 1:15 AM	6/26/26 8:00 AM	6/26/26 6:41 AM	6/26/26 7:00 AM
251509774	MONTHLY - PM FOR MOTOR GEAR SCREW MIXER NO.2 (PO)	4EN	NPP3	PP4	1/9/26 12:00 AM	1/16/26 12:00 AM	1/22/26 1:00 PM	1/22/26 4:00 PM	1/22/26 1:36 PM	1/22/26 2:02 PM
251558925	MONTHLY - PM FOR MOTOR GEAR SCREW MIXER NO.2 (PO)	4EN	NPP3	PP4	2/6/26 12:00 AM	2/13/26 12:00 AM	2/9/26 5:00 PM	2/9/26 11:45 PM	2/9/26 5:53 PM	2/9/26 5:54 PM
261018917	MONTHLY - PM FOR MOTOR GEAR SCREW MIXER NO.2 (PO)	4EN	NPP3	PP4	3/6/26 12:00 AM	3/13/26 12:00 AM	3/13/26 2:45 PM	3/13/26 4:00 PM	3/13/26 3:12 PM	3/13/26 3:38 PM
261072354	MONTHLY - PM FOR MOTOR GEAR SCREW MIXER NO.2 (PO)	4EN	NPP3	PP4	4/3/26 12:00 AM	4/10/26 12:00 AM	4/18/26 9:15 PM	4/18/26 11:45 PM	4/18/26 10:01 PM	4/18/26 10:15 PM
261124148	MONTHLY - PM FOR MOTOR GEAR SCREW MIXER NO.2 (PO)	4EN	NPP3	PP4	5/1/26 12:00 AM	5/8/26 12:00 AM	5/16/26 5:00 PM	5/16/26 8:00 PM	5/16/26 6:13 PM	5/16/26 6:30 PM
261198279	MONTHLY - PM FOR MOTOR GEAR SCREW MIXER NO.2 (PO)	4EN	NPP3	PP4	6/26/26 12:00 AM	7/3/26 12:00 AM	6/27/26 1:00 AM	6/27/26 8:00 AM	6/27/26 4:40 AM	6/27/26 5:07 AM
261165891	YEARLY (SD) - PM FOR MOTOR WINDING TEMP. 3 SEC (TE - 358)	4HN	NPP3	PP4	9/29/26 12:00 AM	10/6/26 12:00 AM	5/8/26 11:20 AM	6/4/26 12:00 AM	5/8/26 12:53 PM	5/8/26 2:25 PM
261165892	YEARLY (SD) - PM FOR MOTOR WINDING TEMP. 2 SEC (TE -357)	4HN	NPP3	PP4	9/29/26 12:00 AM	10/6/26 12:00 AM	5/8/26 1:00 PM	6/4/26 12:00 AM	5/8/26 2:27 PM	5/8/26 3:09 PM
261165893	YEARLY (SD) - PM FOR MOTOR WINDING TEMP 3 ID (TE - 352) (A	4HN	NPP3	PP4	9/29/26 12:00 AM	10/6/26 12:00 AM	5/8/26 1:40 PM	6/4/26 12:00 AM	5/8/26 3:10 PM	5/8/26 3:49 PM
261165894	YEARLY (SD) - PM FOR MOTOR WINDING TEMP. 2 ID (TE - 351) (A	4HN	NPP3	PP4	9/29/26 12:00 AM	10/6/26 12:00 AM	5/8/26 2:20 PM	6/4/26 12:00 AM	5/8/26 3:51 PM	5/8/26 3:57 PM
261165905	YEARLY (SD) - PM FOR MOTOR WINDING TEMP. 3 PA. (A)	4HL	NPP3	PP4	9/29/26 12:00 AM	10/6/26 12:00 AM	5/8/26 3:00 PM	6/4/26 12:00 AM	5/8/26 3:59 PM	5/8/26 4:29 PM
261165906	YEARLY (SD) - PM FOR MOTOR WINDING TEMP. 2 PA. (A)	4HL	NPP3	PP4	9/29/26 12:00 AM	10/6/26 12:00 AM	5/8/26 3:40 PM	6/4/26 12:00 AM	5/8/26 4:30 PM	5/8/26 4:38 PM
261165907	YEARLY (SD) - PM FOR MOTOR WINDING TEMP. 1 PA. (A)	4HL	NPP3	PP4	9/29/26 12:00 AM	10/6/26 12:00 AM	5/8/26 4:20 PM	6/4/26 12:00 AM	5/8/26 4:39 PM	5/8/26 5:00 PM
261165938	YEARLY (SD) - PM FOR WINDING TEMP. 3 FWP. 1 MOTOR (A)	4LA	NPP3	PP4	9/29/26 12:00 AM	10/6/26 12:00 AM	5/6/26 12:00 AM	9/29/26 12:40 AM	5/9/26 1:05 PM	5/9/26 1:52 PM
261165939	YEARLY (SD) - PM FOR WINDING TEMP. 2 FWP. 1 MOTOR (A)	4LA	NPP3	PP4	9/29/26 12:00 AM	10/6/26 12:00 AM	5/6/26 12:00 AM	6/4/26 12:00 AM	5/9/26 1:52 PM	5/9/26 2:23 PM
261165941	YEARLY (SD) - PM FOR WINDING TEMP. 1 FWP. 1 MOTOR (A)	4LA	NPP3	PP4	9/29/26 12:00 AM	10/6/26 12:00 AM	5/6/26 12:00 AM	9/29/26 12:20 AM	5/9/26 2:25 PM	5/9/26 3:14 PM
261165945	YEARLY (SD) - PM FOR WINDING 3 FWP. 2 MOTOR (A)	4LA	NPP3	PP4	9/29/26 12:00 AM	10/6/26 12:00 AM	5/9/26 8:00 AM	6/4/26 12:00 AM	5/9/26 8:08 AM	5/9/26 8:48 AM
261165946	YEARLY (SD) - PM FOR WINDING 2 FWP. 2 MOTOR (A)	4LA	NPP3	PP4	9/29/26 12:00 AM	10/6/26 12:00 AM	5/9/26 8:40 AM	6/4/26 12:00 AM	5/9/26 8:50 AM	5/9/26 9:34 AM

Work Order	Description	Location	Company	Plant	Target Start	Target Finish	Scheduled Start	Scheduled Finish	Actual Start	Actual Finish
261165947	YEARLY (SD) - PM FOR WINDING 1 FWP. 2 MOTOR (A)	4LA	NPP3	PP4	9/29/26 12:00 AM	10/6/26 12:00 AM	5/9/26 9:20 AM	6/4/26 12:00 AM	5/9/26 9:36 AM	5/9/26 10:01 AM
261165980	YEARLY (SD) - PM FOR MOTOR BELT CONVEYOR C 9/2 (E)	4EN	NPP3	PP4	9/29/26 12:00 AM	10/6/26 12:00 AM	5/6/26 12:00 AM	9/29/26 1:00 AM	5/7/26 10:01 AM	5/7/26 11:21 AM
261165982	YEARLY (SD) - PM FOR MOTOR OIL PURIFICATION (E)	4MA	NPP3	PP4	9/29/26 12:00 AM	10/6/26 12:00 AM	5/19/26 10:00 AM	9/29/26 2:00 AM	5/19/26 10:02 AM	5/19/26 12:00 PM
261165983	YEARLY (SD) - PM FOR MOTOR OIL MIST FAN (E)	4MA	NPP3	PP4	9/29/26 12:00 AM	10/6/26 12:00 AM	5/19/26 1:00 PM	9/29/26 4:00 AM	5/19/26 1:05 PM	5/19/26 5:00 PM
261165985	YEARLY (SD) - PM FOR MOTOR JACKING OIL PUMP (E)	4MA	NPP3	PP4	9/29/26 12:00 AM	10/6/26 12:00 AM	5/19/26 10:00 AM	9/29/26 2:00 AM	5/19/26 10:02 AM	5/19/26 12:00 PM
261165986	YEARLY (SD) - PM FOR MOTOR FUEL OIL PUMP 1 (E)	4EG	NPP3	PP4	9/29/26 12:00 AM	10/6/26 12:00 AM	5/20/26 8:00 AM	9/29/26 2:00 AM	5/20/26 8:05 AM	5/20/26 10:02 AM
261165988	YEARLY (SD) - PM FOR MOTOR FLY ASH ROTARY FEEDER 2 (E)	4ET	NPP3	PP4	9/29/26 12:00 AM	10/6/26 12:00 AM	5/6/26 12:00 AM	9/29/26 1:00 AM	5/11/26 1:59 PM	5/11/26 3:42 PM
261165991	YEARLY (SD) - PM FOR MOTOR SUMP PUMP COOLING NO.1 (E)	4PA	NPP3	PP4	9/29/26 12:00 AM	10/6/26 12:00 AM	5/18/26 10:00 AM	9/29/26 2:00 AM	5/18/26 10:10 AM	5/18/26 12:00 PM
261165992	YEARLY (SD) - PM FOR MOTOR SUMP PUMP COOLING NO.2 (E)	4PA	NPP3	PP4	9/29/26 12:00 AM	10/6/26 12:00 AM	5/18/26 10:00 AM	9/29/26 2:00 AM	5/18/26 10:10 AM	5/18/26 12:00 PM
261165993	YEARLY (SD) - PM FOR MOTOR EMERGENCY OIL PUMP (E)	4MA	NPP3	PP4	9/29/26 12:00 AM	10/6/26 12:00 AM	5/19/26 8:00 AM	9/29/26 2:00 AM	5/19/26 8:03 AM	5/19/26 10:05 AM
261165994	YEARLY (SD) - PM FOR MOTOR CONDENSATE PUMP BLOWDOW	4LC	NPP3	PP4	9/29/26 12:00 AM	10/6/26 12:00 AM	5/18/26 3:00 PM	9/29/26 2:00 AM	5/18/26 3:06 PM	5/18/26 5:00 PM
261165995	YEARLY (SD) - PM FOR MOTOR CONDENSATE PUMP BLOWDOW	4LC	NPP3	PP4	9/29/26 12:00 AM	10/6/26 12:00 AM	5/18/26 3:00 PM	9/29/26 2:00 AM	5/18/26 3:05 PM	5/18/26 5:00 PM
261165996	YEARLY (SD) - PM FOR MOTOR COARSE MATERIAL SCREW 1 (E	4HD	NPP3	PP4	9/29/26 12:00 AM	10/6/26 12:00 AM	5/6/26 12:00 AM	9/29/26 1:00 AM	5/8/26 11:04 AM	5/8/26 12:00 PM
261165997	YEARLY (SD) - PM FOR MOTOR SAND SILO DISCHARGER SCRE	4EM	NPP3	PP4	9/29/26 12:00 AM	10/6/26 12:00 AM	5/6/26 12:00 AM	9/29/26 1:00 AM	5/8/26 10:02 AM	5/8/26 11:30 AM
261165998	YEARLY (SD) - PM FOR MOTOR SAND ELEVATOR (E)	4EM	NPP3	PP4	9/29/26 12:00 AM	10/6/26 12:00 AM	5/6/26 12:00 AM	9/29/26 1:00 AM	5/8/26 11:05 AM	5/8/26 12:00 PM
261166005	YEARLY (SD) - PM FOR MOTOR GAS DISTRIBUTION SCREEN RA	4HQ	NPP3	PP4	9/29/26 12:00 AM	10/6/26 12:00 AM	5/6/26 12:00 AM	9/29/26 1:40 AM	5/21/26 8:21 AM	5/21/26 10:04 AM
261166006	YEARLY (SD) - PM FOR MOTOR COARSE MATERIAL SCREW 2 (E	4HD	NPP3	PP4	9/29/26 12:00 AM	10/6/26 12:00 AM	5/6/26 12:00 AM	9/29/26 2:00 AM	5/8/26 12:54 PM	5/8/26 3:06 PM
261166007	YEARLY (SD) - PM FOR MOTOR CHEMICAL PUMP (PHOSPHATE)	4GD	NPP3	PP4	9/29/26 12:00 AM	10/6/26 12:00 AM	5/6/26 12:00 AM	9/29/26 2:00 AM	5/14/26 8:01 AM	5/14/26 9:59 AM
261166008	YEARLY (SD) - PM FOR MOTOR CHEMICAL PUMP (PHOSPHATE)	4GD	NPP3	PP4	9/29/26 12:00 AM	10/6/26 12:00 AM	5/6/26 12:00 AM	9/29/26 2:00 AM	5/14/26 8:01 AM	5/14/26 10:08 AM
261166009	YEARLY (SD) - PM FOR MOTOR CHEMICAL PUMP (AMINE) 1 (E)	4GD	NPP3	PP4	9/29/26 12:00 AM	10/6/26 12:00 AM	5/6/26 12:00 AM	9/29/26 1:00 AM	5/14/26 10:00 AM	5/14/26 10:59 AM
261166010	YEARLY (SD) - PM FOR MOTOR CHEMICAL PUMP (AMINE) 2 (E)	4GD	NPP3	PP4	9/29/26 12:00 AM	10/6/26 12:00 AM	5/6/26 12:00 AM	9/29/26 1:00 AM	5/14/26 10:00 AM	5/14/26 11:00 AM
261166011	YEARLY (SD) - PM FOR MOTOR CHEMICAL PUMP (DEHA) 1 (E)	4GD	NPP3	PP4	9/29/26 12:00 AM	10/6/26 12:00 AM	5/6/26 12:00 AM	9/29/26 1:00 AM	5/14/26 11:00 AM	5/14/26 12:00 PM
261166012	YEARLY (SD) - PM FOR MOTOR CHEMICAL PUMP (DEHA) 2 (E)	4GD	NPP3	PP4	9/29/26 12:00 AM	10/6/26 12:00 AM	5/6/26 12:00 AM	9/29/26 1:00 AM	5/14/26 11:01 AM	5/14/26 12:00 PM
261166014	YEARLY (SD) - PM FOR MOTOR FUEL OIL PUMP 2 (E)	4EG	NPP3	PP4	9/29/26 12:00 AM	10/6/26 12:00 AM	5/20/26 8:00 AM	9/29/26 2:00 AM	5/20/26 8:03 AM	5/20/26 10:01 AM
261166015	YEARLY (SD) - PM FOR MOTOR MAGNETIC BELT CONVEYOR (E)	4EN	NPP3	PP4	9/29/26 12:00 AM	10/6/26 12:00 AM	5/6/26 12:00 AM	9/29/26 2:00 AM	5/7/26 12:56 PM	5/7/26 3:04 PM
261166017	YEARLY (SD) - PM FOR MOTOR FUEL SHREDDER SCREW 1 (E)	4EN	NPP3	PP4	9/29/26 12:00 AM	10/6/26 12:00 AM	5/6/26 12:00 AM	9/29/26 2:00 AM	5/9/26 3:02 PM	5/9/26 5:00 PM
261166018	YEARLY (SD) - PM FOR MOTOR FUEL SHREDDER SCREW 2 (E)	4EN	NPP3	PP4	9/29/26 12:00 AM	10/6/26 12:00 AM	5/6/26 12:00 AM	9/29/26 5:00 PM	5/9/26 3:01 PM	5/9/26 5:00 PM
261166019	YEARLY (SD) - PM FOR MOTOR WET ASH DISCHARGING SCREV	4ET	NPP3	PP4	9/29/26 12:00 AM	10/6/26 12:00 AM	5/6/26 12:00 AM	9/29/26 2:00 AM	5/9/26 8:00 AM	5/9/26 10:02 AM
261166020	YEARLY (SD) - PM FOR MOTOR DRAG CHAIN CONVEYOR 1 (E)	4HD	NPP3	PP4	9/29/26 12:00 AM	10/6/26 12:00 AM	5/6/26 12:00 AM	9/29/26 2:00 AM	5/9/26 8:00 AM	5/9/26 10:14 AM
261166021	YEARLY (SD) - PM FOR MOTOR DRAG CHAIN CONVEYOR 2 (E)	4HD	NPP3	PP4	9/29/26 12:00 AM	10/6/26 12:00 AM	5/6/26 12:00 AM	9/29/26 1:00 AM	5/9/26 10:02 AM	5/9/26 11:02 AM
261166022	YEARLY (SD) - PM FOR MOTOR ROTARY FLY ASH FROM SILO (E	4HD	NPP3	PP4	9/29/26 12:00 AM	10/6/26 12:00 AM	5/6/26 12:00 AM	9/29/26 1:00 AM	5/9/26 11:01 AM	5/9/26 12:00 PM
261166028	YEARLY (SD) - PM FOR MOTOR FLY ASH ROTARY AIRLOCK FEE	4HD	NPP3	PP4	9/29/26 12:00 AM	10/6/26 12:00 AM	5/6/26 12:00 AM	9/29/26 2:00 AM	5/13/26 8:01 AM	5/13/26 10:00 AM
261166029	YEARLY (SD) - PM FOR MOTOR FLY ASH ROTARY AIRLOCK FEE	4HD	NPP3	PP4	9/29/26 12:00 AM	10/6/26 12:00 AM	5/6/26 12:00 AM	9/29/26 2:00 AM	5/13/26 10:00 AM	5/13/26 12:00 PM
261166030	YEARLY (SD) - PM FOR MOTOR MAIN CHAIN CONVEYOR NO.1 (E	4HD	NPP3	PP4	9/29/26 12:00 AM	10/6/26 12:00 AM	5/6/26 12:00 AM	9/29/26 1:00 AM	5/9/26 10:01 AM	5/9/26 11:02 AM
261166031	YEARLY (SD) - PM FOR MOTOR MAIN CHAIN CONVEYOR NO.2 (E	4HD	NPP3	PP4	9/29/26 12:00 AM	10/6/26 12:00 AM	5/6/26 12:00 AM	9/29/26 1:00 AM	5/9/26 11:01 AM	5/9/26 12:00 PM
261166032	YEARLY (SD) - PM FOR MOTOR FLY ASH SCREW MAIN CHAIN N	4HD	NPP3	PP4	9/29/26 12:00 AM	10/6/26 12:00 AM	5/6/26 12:00 AM	9/29/26 2:00 AM	5/9/26 12:55 PM	5/9/26 3:01 PM
261166033	YEARLY (SD) - PM FOR MOTOR FLY ASH BUCKET ELEVATOR (E	4HD	NPP3	PP4	9/29/26 12:00 AM	10/6/26 12:00 AM	5/6/26 12:00 AM	9/29/26 2:00 AM	5/9/26 12:56 PM	5/9/26 3:01 PM
261166034	YEARLY (SD) - PM FOR MOTOR FLY ASH SILO VENT FAN (E)	4QD	NPP3	PP4	9/29/26 12:00 AM	10/6/26 12:00 AM	5/6/26 12:00 AM	9/29/26 1:00 AM	5/13/26 11:00 AM	5/13/26 1:58 PM
261166035	YEARLY (SD) - PM FOR MOTOR DISC SCREEN PP4 (E)	4EN	NPP3	PP4	9/29/26 12:00 AM	10/6/26 12:00 AM	5/6/26 12:00 AM	9/29/26 2:00 AM	5/7/26 12:56 PM	5/7/26 3:03 PM
261166036	YEARLY (SD) - PM FOR MOTOR GEAR SCREW MIXER NO.1 (E)	4EN	NPP3	PP4	9/29/26 12:00 AM	10/6/26 12:00 AM	5/6/26 12:00 AM	9/29/26 2:00 AM	5/7/26 3:02 PM	5/7/26 5:00 PM
261166037	YEARLY (SD) - PM FOR MOTOR GEAR SCREW MIXER NO.2 (E)	4EN	NPP3	PP4	9/29/26 12:00 AM	10/6/26 12:00 AM	5/6/26 12:00 AM	9/29/26 2:00 AM	5/7/26 3:01 PM	5/7/26 5:00 PM
261166038	YEARLY (SD) - PM FOR MOTOR SHREDDER (E)	4EN	NPP3	PP4	9/29/26 12:00 AM	10/6/26 12:00 AM	5/6/26 12:00 AM	9/29/26 2:00 AM	5/7/26 8:00 AM	5/7/26 10:01 AM
261166039	YEARLY (SD) - PM FOR MOTOR OUTLET BELT CONVEYOR SHRE	4EN	NPP3	PP4	9/29/26 12:00 AM	10/6/26 12:00 AM	5/6/26 12:00 AM	9/29/26 2:00 AM	5/7/26 8:01 AM	5/7/26 10:04 AM
261166044	YEARLY (SD) - PM FOR MOTOR AUXILIARY COOLING PUMP 2 (E)	4SC	NPP3	PP4	9/29/26 12:00 AM	10/6/26 12:00 AM	5/18/26 8:00 AM	9/29/26 2:00 AM	5/18/26 8:00 AM	5/18/26 10:12 AM
261166045	YEARLY (SD) - PM FOR MOTOR CHEMICAL PUMP COOLING NO.1	4PA	NPP3	PP4	9/29/26 12:00 AM	10/6/26 12:00 AM	5/20/26 1:00 PM	9/29/26 2:00 AM	5/20/26 1:26 PM	5/20/26 3:14 PM
261166046	YEARLY (SD) - PM FOR MOTOR CHEMICAL PUMP COOLING NO.2	4PA	NPP3	PP4	9/29/26 12:00 AM	10/6/26 12:00 AM	5/20/26 1:00 PM	9/29/26 2:00 AM	5/20/26 1:00 PM	5/20/26 5:00 PM
261166047	YEARLY (SD) - PM FOR MOTOR CHEMICAL PUMP COOLING NO.3	4PA	NPP3	PP4	9/29/26 12:00 AM	10/6/26 12:00 AM	5/20/26 3:00 PM	9/29/26 2:00 AM	5/20/26 3:00 PM	5/20/26 5:00 PM
261166048	YEARLY (SD) - PM FOR MOTOR CHEMICAL PUMP COOLING NO.4	4PA	NPP3	PP4	9/29/26 12:00 AM	10/6/26 12:00 AM	5/20/26 3:00 PM	9/29/26 2:00 AM	5/20/26 3:00 PM	5/20/26 5:00 PM
261166049	YEARLY (SD) - PM FOR MOTOR CONDENSATE PUMP LP STEAM	4LC	NPP3	PP4	9/29/26 12:00 AM	10/6/26 12:00 AM	5/20/26 10:00 AM	9/29/26 2:00 AM	5/20/26 10:03 AM	5/20/26 12:00 PM
261166050	YEARLY (SD) - PM FOR MOTOR CONDENSATE PUMP LP STEAM	4LC	NPP3	PP4	9/29/26 12:00 AM	10/6/26 12:00 AM	5/20/26 10:00 AM	9/29/26 2:00 AM	5/20/26 10:01 AM	5/20/26 12:00 PM
261166051	YEARLY (SD) - PM FOR MOTOR COOLING PUMP FOR LP STEAM	4PA	NPP3	PP4	9/29/26 12:00 AM	10/6/26 12:00 AM	5/19/26 1:00 PM	9/29/26 2:00 AM	5/19/26 12:58 PM	5/19/26 5:00 PM
261166052	YEARLY (SD) - PM FOR MOTOR COOLING PUMP FOR LP STEAM	4PA	NPP3	PP4	9/29/26 12:00 AM	10/6/26 12:00 AM	5/19/26 1:00 PM	9/29/26 4:00 AM	5/19/26 12:58 PM	5/19/26 5:00 PM
261166055	YEARLY (SD) - PM FOR MOTOR PUMP บ่อน้ำเสียลาน 14 ไร่ NO.1 (E	4GD	NPP3	PP4	9/29/26 12:00 AM	10/6/26 12:00 AM	5/6/26 12:00 AM	9/29/26 4:00 AM	5/14/26 12:55 PM	5/14/26 5:00 PM
261166056	YEARLY (SD) - PM FOR MOTOR PUMP บ่อน้ำเสียลาน 14 ไร่ NO.2 (E	4GD	NPP3	PP4	9/29/26 12:00 AM	10/6/26 12:00 AM	5/6/26 12:00 AM	9/29/26 4:00 AM	5/14/26 1:00 PM	5/14/26 5:00 PM
261166058	YEARLY (SD) - PM FOR MOTOR OUTLET BELT CONVEYOR TO DI	4EN	NPP3	PP4	9/29/26 12:00 AM	10/6/26 12:00 AM	5/6/26 12:00 AM	9/29/26 2:00 AM	5/8/26 8:00 AM	5/8/26 10:01 AM
261166098	YEARLY (SD) - PM FOR MOTOR FLY ASH SCREW MAIN CHAIN N	4HD	NPP3	PP4	9/29/26 12:00 AM	10/6/26 12:00 AM	5/6/26 12:00 AM	9/29/26 1:00 AM	5/22/26 11:29 AM	5/23/26 5:00 PM
261166099	YEARLY (SD) - PM FOR MOTOR GEAR SCREW MIXER NO.1 (M)	4EN	NPP3	PP4	9/29/26 12:00 AM	10/6/26 12:00 AM	5/6/26 12:00 AM	9/29/26 1:00 AM	5/22/26 8:04 AM	5/23/26 5:00 PM
261166100	YEARLY (SD) - PM FOR MOTOR GEAR SCREW MIXER NO.2 (M)	4EN	NPP3	PP4	9/29/26 12:00 AM	10/6/26 12:00 AM	5/6/26 12:00 AM	9/29/26 1:00 AM	5/22/26 8:08 AM	5/23/26 5:00 PM
261166113	YEARLY (SD) - PM FOR MOTOR ROTARY FLY ASH FROM SILO (M	4HD	NPP3	PP4	9/29/26 12:00 AM	10/6/26 12:00 AM	5/6/26 12:00 AM	9/29/26 9:00 AM	5/8/26 9:18 AM	5/8/26 12:02 PM

ภาคผนวก ข-4

คู่มือการปฏิบัติงานกรณีเครื่องดักจับฝุ่นแบบไฟฟ้าสถิต (ESP) เกิดเหตุขัดข้องฉุกเฉิน โรงไฟฟ้า 3,4

ประวัติการแก้ไขเอกสาร

เลขที่เอกสาร	แก้ไขครั้งที่	รายละเอียดการแก้ไข	ผู้จัดทำเอกสาร
EWI-PD-04	01	แก้ไข Power Plant 3 ข้อ 6.1.1 (หน้า4) และเพิ่มเติมข้อ 7.1	
EWI-PD-04	02	ทบทวนเอกสาร	
EWI-PD-04	03	แก้ไขค่า KV & mA	
EWI-PD-04	04	เปลี่ยนแปลงผู้รับผิดชอบเอกสาร	
EWI-PD-04	05	เปลี่ยนแปลงผู้รับจัดทาและผู้อนุมัติ	
EWI-PD-04	06	เปลี่ยนแปลงชื่อบริษัทจาก ไทยเพาเวอร์ ซัพพลาย เป็น เนชั่นแนล เพาเวอร์ แพลนท์ 3 จากัด เปลี่ยนแปลงผู้รับจัดทำและผู้อนุมัติ	
EWI-PD-04	07	แก้ไขชื่อผู้จัดทำและผู้อนุมัติเอกสาร แก้ไขค่ากระแสทุติยภูมิ และแรงดันทุติยภูมิ Cell 1, Cell 2 โรงไฟฟ้า 4	
WI-E-3-POP3-013	08	ปรับแก้รูปแบบเอกสารพร้อมกับรันเลขเอกสารใหม่	

UNCONTROLLED COPY

คู่มือการปฏิบัติงานกรณีเครื่องดักจับฝุ่นไฟฟ้าสถิตย์ (ESP) เกิดเหตุขัดข้อง ฉุกเฉิน โรงไฟฟ้า 3,4

1. วัตถุประสงค์(Objective)

1.1 เพื่อเป็นคู่มือการปฏิบัติงานในกรณีอุปกรณ์ดักจับฝุ่นไฟฟ้าสถิตย์ (ESP) เกิดเหตุขัดข้อง ฉุกเฉิน และ เพื่อควบคุมปริมาณฝุ่นที่ระบายออกจากปล่องในกรณีที่ ESP ทางานผิดปกติ ให้อยู่ในเกณฑ์ควบคุม ไม่ให้เกิดผลกระทบสิ่งแวดล้อมชีวอนามัยและความปลอดภัย

2. ขอบเขต (Scope)

2.1 สำหรับอุปกรณ์ดักจับฝุ่นไฟฟ้าสถิตย์ (ESP) โรงไฟฟ้า 3 & 4 บริษัท เนชั่นแนล เพาเวอร์ แพลนท์ 3 จากัด

3. คำจัดกัดความ (Definition)

3.1 ESP ย่อมาจากคาว่า Electrostatic Precipitator หมายถึง อุปกรณ์ดักจับฝุ่นไฟฟ้าสถิต

3.2 MCC ย่อมาจากคาว่า Motor Control Center หมายถึง ชุดควบคุมมอเตอร์ส่วนกลาง

3.3 T/R Panel ย่อมาจากคาว่า Transformer/Rectifier Panel หมายถึง ตู้ควบคุมการทางานของชุดจ่ายไฟฟ้าของ ESP

3.4 ETU, RTU ย่อมาจากคาว่า Remote Terminal Unit หมายถึง อุปกรณ์สั่งงาน ESP ระยะไกล

3.5 Flash Over หมายถึง การสูญเสียสภาพของฉนวน โดยฉนวนจะเปลี่ยนสภาพไปนาไฟฟ้าได้เมื่อเกิดการ Flash Over

3.6 Open Circuit หมายถึง ความไม่ต่อเนื่องของทางเดินกระแสไฟฟ้า ทาให้กระแสไฟฟ้าไม่สามารถไหลครบวงจรได้

3.7 ใบ Work Order หมายถึง ใบแจ้งงานและบันทึกงาน

3.8 Short Circuit หมายถึง การลัดวงจรของกระแสไฟฟ้า

3.9 Rectifier หมายถึง ชุดแปลงแรงดันไฟฟ้าจากสัญญาณไฟฟ้าจากกระแสสลับเป็นไฟฟ้ากระแสตรง

4. ขั้นตอนการปฏิบัติงาน(Procedure)

4.1 การตรวจสอบความผิดปกติของ ESP

4.1.1 พนักงาน Boiler Board สังเกตการทำงานของ ESP เป็นประจำทุกชั่วโมงและบันทึกค่า กระแสทุติยภูมิ และแรงดันทุติยภูมิ ทุกชั่วโมง

4.1.2 สังเกตระดับสีของควันที่ระบายออกจากปล่อง ด้วย CCTV หากพบว่าสีดาเกินระดับ 1

4.1.3 ค่า กระแสทุติยภูมิ และแรงดันทุติยภูมิ ต้องอยู่ระหว่างค่าที่กำหนด ดังนี้

<u>โรงไฟฟ้า 3</u>

- Cell 1 กระแสทุติยภูมิ มากกว่า 20 mA แรงดันทุติยภูมิ 0 - 60 KV

UNCONTROLLED COPY

- Cell 2 กระแสทุติยภูมิ มากกว่า 100 mA แรงดันทุติยภูมิ 0 - 60 KV

<u>โรงไฟฟ้า 4</u>

- Cell 1 กระแสทุติยภูมิ อยู่ระหว่าง 400-800 mA แรงดันทุติยภูมิ 40 - 60 KV
- Cell 2 กระแสทุติยภูมิ อยู่ระหว่าง 400-800 mA แรงดันทุติยภูมิ 40 - 60 KV
- Cell 3 กระแสทุติยภูมิ มากกว่า 100 mA แรงดันทุติยภูมิ 0 - 60 KV

4.2 การแก้ปัญหา ESP ทางานผิดปกติ

พนักงานแผนกผลิตตรวจสอบขี้เถ้าใน Hopper หากไม่พบความผิดปกติในลักษณะขี้เถ้ากองให้ออกใบ Work Request ให้แผนกบำรุงรักษาดำเนินการตรวจสอบและแก้ไขอุปกรณ์ดังกล่าว

UNCONTROLLED COPY

5. บันทึก (Record)

ไม่มี

6. เอกสารแนบ (Related Document)

ไม่มี

7. เอกสารอ้างอิง (Reference)

7.1 ขั้นตอนการปฏิบัติงานเรื่องการคุณภาพอากาศที่ระบายออกจากปล่อง

7.2 ขั้นตอนการปฏิบัติงานเรื่องการติดต่อสื่อสารประชาสัมพันธ์

7.3 WI-E-3-EM-001 การปฏิบัติงานเรื่องการบำรุงรักษาโรงไฟฟ้า 3,4

ภาคผนวก ข-5

เอกสารการตรวจสอบคุณภาพเชื้อเพลิง

ประวัติการแก้ไขเอกสาร

เลขที่เอกสาร	แก้ไขครั้งที่	รายละเอียดการแก้ไข	ผู้จัดทำเอกสาร
NPP3-ISO9001-QP-PUH-025	00	1. ประกาศใช้ระเบียบปฏิบัติงาน เรื่อง การตรวจรับเชื้อเพลิง	
NPP3-ISO9001-QP-PUH-025	01	ปรับปรุงเนื้อหาและแนบตารางรายชื่อที่ใช้ติดต่อ	
NPP3-ISO9001-QP-PUH-025	02	1. แก้ไขชื่อบริษัทจาก Thai Power Supply CO., LTD. เป็น National Power Plant 3 Co., Ltd. 2.แก้ไข ผู้จัดทำ , ผู้ทบทวน 3. แก้ไขชื่อผู้ประสานงานตัดน้ำหนัก	
NPP3-ISO9001-QP-PUH-025	03	1. แก้ไขขั้นตอนการปฏิบัติงานใหม่ให้เป็นไปตามความเป็นจริง	
NPP3-ISO9001-QP-PUH-025	04	แก้ไขขั้นตอนการปฏิบัติงานให้สอดคล้องกับการทำงานจริง	
NPP3-ISO9001-QP-PUH-025	05	เพิ่มเติมขั้นตอนการทำงานของรถจักกลหนัก	
NPP3-ISO9001-QP-PUH-025	06	1.แก้ไขชื่อผู้จัดทำ.ผู้ทบทวน.ผู้อนุมัติ 2.แก้ไขรายละเอียดขั้นตอนปฏิบัติงานใหม่	
WP-Q-3-POP3-003	07	1.แก้ไขชื่อผู้จัดทำ.ผู้ทบทวน.ผู้อนุมัติ 2.แก้ไขรายละเอียดขั้นตอนปฏิบัติงานใหม่ 3.แก้ไขขั้นตอนการจัดเก็บเอกสาร 4.ปรับแก้รูปแบบเอกสารพร้อมกับรันเลขเอกสารใหม่	

UNCONTROLLED COPY

คู่มือการตรวจรับเชื้อเพลิง

1. วัตถุประสงค์(Objective)

1.1 เพื่อใช้เป็นระเบียบปฏิบัติในคู่มือการตรวจรับเชื้อเพลิงและความปลอดภัยของพนักงานผู้ที่ปฏิบัติงาน

2. ขอบเขต (Scope)

2.1 เพื่อใช้เป็นระเบียบปฏิบัติในการตรวจรับเชื้อเพลิง ณ. โรงไฟฟ้า 3,4

3. คำจัดกัดความ (Definition)

3.1 เชื้อเพลิงที่ต้องดำเนินการตรวจรับ คือ เชื้อเพลิงต่าง ๆ ที่โรงไฟฟ้าใช้เป็นเชื้อเพลิงในการผลิตอาทิเช่น แกลบ, เปลือกไม้, ไม้ชิพ, ทะลายปาล์ม, ใยปาล์ม, ซังข้าวโพด, เม็ดมะม่วง, ขี้เลื่อย ฯลฯ ที่คุณภาพเป็นไปตามที่กำหนดไว้ในคู่มือตรวจสอบคุณภาพเชื้อเพลิง

3.2 Fuel Yard Operator คือพนักงานลานเชื้อเพลิงของโรงไฟฟ้า

3.3 Shift Manager Operation คือ Shift Manager ประจำกะหรือผู้จัดการกะ

3.4 Photo Stamp คือแอพพลิเคชันในมือถือเพื่อการถ่ายรูปที่สามารถระบุวันเวลาที่ถ่ายภาพ สถานที่

3.5 M-Weight คือระบบการทำรับเชื้อเพลิงผ่านข้อมูลห้องชั่ง และ Trade ราคาออนไลน์

3.6 Multi Stamp คือแอพพลิเคชันสำหรับทำสัญลักษณ์บนรูปภาพเชื้อเพลิงในการอนุมัติการทำรับ

4. ขั้นตอนการปฏิบัติงาน(Procedure)

4.1 พนักงานรับเชื้อเพลิง ตรวจเอกสารใบส่งสินค้า ตามคู่มือการตรวจสอบคุณภาพสินค้า

4.2 พนักงานรับเชื้อเพลิง ตรวจสอบคุณภาพของเชื้อเพลิงทางกายภาพ ตามคู่มือการตรวจสอบคุณภาพเชื้อเพลิง ให้รับเชื้อเพลิง,กำหนดพื้นที่ในการลงเชื้อเพลิง และทำการถ่ายรูป และทำการส่งเข้ากลุ่ม Line ของเชื้อเพลิงชนิดนั้นๆ โดยถ่ายรูปตามรายการดังนี้

4.2.1 ใบนำส่งสินค้า

4.2.2 คนขับรถ และป้ายทะเบียนรถ

4.2.3 รูปขณะกำลังทำการลงสินค้า

4.2.4 รูปสินค้าที่ลงเสร็จแล้วพร้อมคนขับรถ

หากเชื้อเพลิงมีข้อบกพร่อง ต้องถ่ายรูปแนบเพิ่มมาอีก 1 ใบโดยถ่ายรูปเชื้อเพลิงระยะใกล้ พร้อมทำการเก็บตัวอย่างส่งให้ Lab ทำการตรวจสอบ

UNCONTROLLED COPY

หลังจากถ่ายรูปเสร็จแล้วให้ทำการ Capture หน้าจอในระบบ M-Weight และทำการส่งเข้ากลุ่ม Line ของเชื้อเพลิงชนิดนั้นๆ

หากคุณภาพเชื้อเพลิงไม่เป็นไปตามเกณฑ์ที่กำหนด ให้ทำการ Reject พร้อมแจ้งทางกลุ่ม Line ของเชื้อเพลิงชนิดนั้นๆ

4.3 พนักงานรับเชื้อเพลิง แจ้งให้พนักงานรถจักรกลหนักดันเชื้อเพลิงเข้าจัดเก็บตามจุดที่กำหนด (ห้ามรถจักรกลหนักดันเก็บเชื้อเพลิงก่อนพนักงานรับเชื้อเพลิงจะแจ้งให้ดันเก็บโดยเด็ดขาด)

4.4 Fuel Yard Operator ส่งรูปขออนุมัติทางกลุ่ม Line และพิมพ์ข้อความดังนี้

รับเชื้อเพลิงที่....

วันที่.....

เลขที่ตั๋วชั่ง...

คุณภาพเชื้อเพลิง....

4.5 Shift Manger Operation ทำการตรวจสอบและ Approve ผ่านระบบ Multi Stamp

UNCONTROLLED COPY

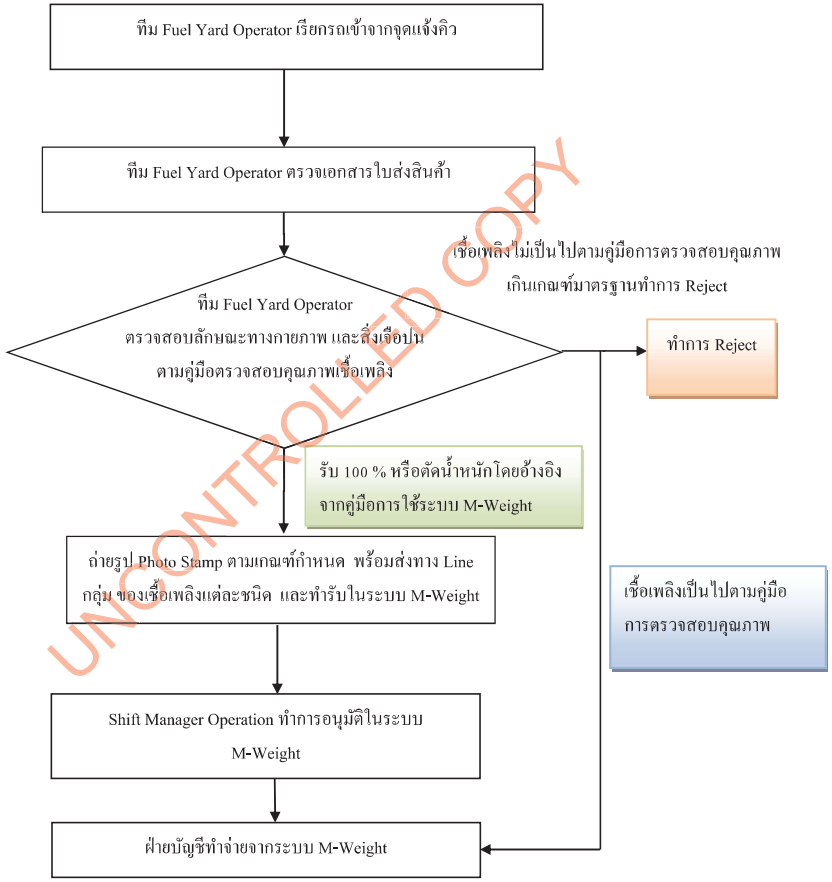

UNCONTROLLED COPY

5. บันทึก (Record)

5.1 FR-Q-3-POP3-003 เก็บตัวอย่างเชื้อเพลิงส่งวิเคราะห์

5.2 บันทึกเป็นระบบ M-Weight อยู่ใน Server กลาง(NPS)

6. เอกสารแนบ (Related Document)

ไม่มี

7. เอกสารอ้างอิง (Reference)

7.1 SD-Q-3-POP3-003 คู่มือการตรวจรับเชื้อเพลิง

UNCONTROLLED COPY

ภาคผนวก ข-6

เอกสารเกี่ยวกับอัตราการใช้เชื้อเพลิง
(ปริมาณเชื้อเพลิงที่ใช้ในกระบวนการผลิต)
ระหว่างเดือนมกราคม – มิถุนายน พ.ศ. 2569

1. ปริมาณกำลังการผลิตไฟฟ้าเฉลี่ยรายเดือน ระหว่างเดือนมกราคม – มิถุนายน พ.ศ. 2569

เดือน	มกราคม	กุมภาพันธ์	มีนาคม	เมษายน	พฤษภาคม	มิถุนายน	เฉลี่ยรายเดือน
หน่วย/MW	10.81	10.46	9.94	11.17	10.39	11.05	10.64

2. ปริมาณเชื้อเพลิงที่ใช้ในกระบวนการผลิต ระหว่างเดือนมกราคม – มิถุนายน พ.ศ. 2569

ลำดับที่	รายการ	มกราคม	กุมภาพันธ์	มีนาคม	เมษายน	พฤษภาคม	มิถุนายน
		จำนวน(ตัน)	จำนวน(ตัน)	จำนวน(ตัน)	จำนวน(ตัน)	จำนวน(ตัน)	จำนวน(ตัน)
1	แกลบ	763.7	1,294.5	875.2	488.2	882.6	122.1
2	เปลือกไม้สด	16,610.8	10,835.9	22,515.4	13,051.0	7,499.6	24,457.7
3	ไม้ชิพ (สด)	17,035.4	8,573.8	8,261.1	12,734.0	4,728.4	13,923.5
4	เศษไม้	0.0	0.0	471.0	20.5	290.4	1,096.8
รวม		34,409.9	20,704.2	32,122.7	26,293.7	13,401	39,600.1

ภาคผนวก ข-7

เอกสารการซ่อมบำรุงเครื่องจักรและอุปกรณ์
ระหว่างเดือนมกราคม – มิถุนายน พ.ศ. 2569

Work Order	Description	Location	Company	Plant	Target Start	Target Finish	Scheduled Start	Scheduled Finish	Actual Start	Actual Finish
251509726	Monthly PM Inspection for motor rapper esp 1	4HQ	NPP3	PP4	1/9/26 12:00 AM	1/16/26 12:00 AM	1/12/26 5:15 PM	1/12/26 11:45 PM	1/12/26 10:40 PM	1/12/26 10:59 PM
251558872	Monthly PM Inspection for motor rapper esp 1	4HQ	NPP3	PP4	2/6/26 12:00 AM	2/13/26 12:00 AM	2/7/26 5:30 PM	2/7/26 8:00 PM	2/7/26 6:41 PM	2/7/26 7:06 PM
261018868	Monthly PM Inspection for motor rapper esp 1	4HQ	NPP3	PP4	3/6/26 12:00 AM	3/13/26 12:00 AM	3/6/26 5:15 PM	3/6/26 11:45 PM	3/6/26 10:54 PM	
261072292	Monthly PM Inspection for motor rapper esp 1	4HQ	NPP3	PP4	4/3/26 12:00 AM	4/10/26 12:00 AM	4/11/26 1:06 AM	4/11/26 8:00 AM	4/11/26 2:48 AM	4/11/26 2:57 AM
261124103	Monthly PM Inspection for motor rapper esp 1	4HQ	NPP3	PP4	5/1/26 12:00 AM	5/8/26 12:00 AM	5/15/26 5:00 PM	5/15/26 11:45 PM	5/15/26 7:52 PM	5/15/26 8:33 PM
261165561	Monthly PM Inspection for motor rapper esp 1	4HQ	NPP3	PP4	5/29/26 12:00 AM	6/5/26 12:00 AM	5/31/26 2:30 AM	5/31/26 8:00 AM	5/29/26 7:01 AM	
261198233	Monthly PM Inspection for motor rapper esp 1	4HQ	NPP3	PP4	6/26/26 12:00 AM	7/3/26 12:00 AM	6/22/26 1:00 AM	6/22/26 8:00 AM	6/22/26 6:36 AM	6/22/26 6:54 AM
251509727	Monthly PM Inspection for motor rapper esp 2	4HQ	NPP3	PP4	1/9/26 12:00 AM	1/16/26 12:00 AM	1/12/26 9:00 PM	1/12/26 11:45 PM	1/12/26 9:48 PM	1/12/26 10:14 PM
251558873	Monthly PM Inspection for motor rapper esp 2	4HQ	NPP3	PP4	2/6/26 12:00 AM	2/13/26 12:00 AM	2/7/26 9:30 PM	2/7/26 11:45 PM	2/7/26 9:39 PM	2/7/26 10:02 PM
261018869	Monthly PM Inspection for motor rapper esp 2	4HQ	NPP3	PP4	3/6/26 12:00 AM	3/13/26 12:00 AM	3/6/26 5:30 PM	3/6/26 11:45 PM	3/6/26 9:35 PM	3/6/26 9:47 PM
261072293	Monthly PM Inspection for motor rapper esp 2	4HQ	NPP3	PP4	4/3/26 12:00 AM	4/10/26 12:00 AM	4/11/26 1:30 AM	4/11/26 8:00 AM	4/11/26 5:22 AM	4/11/26 6:38 AM
261124104	Monthly PM Inspection for motor rapper esp 2	4HQ	NPP3	PP4	5/1/26 12:00 AM	5/8/26 12:00 AM	5/15/26 5:00 PM	5/15/26 11:45 PM	5/15/26 10:50 PM	5/15/26 11:01 PM
261198234	Monthly PM Inspection for motor rapper esp 2	4HQ	NPP3	PP4	6/26/26 12:00 AM	7/3/26 12:00 AM	6/23/26 1:30 AM	6/23/26 8:00 AM	6/23/26 6:35 AM	6/23/26 6:51 AM
251509729	Monthly PM Inspection for motor rapper esp 3	4HQ	NPP3	PP4	1/9/26 12:00 AM	1/16/26 12:00 AM	1/15/26 5:15 PM	1/15/26 11:45 PM	1/15/26 8:40 PM	1/15/26 8:49 PM
251558874	Monthly PM Inspection for motor rapper esp 3	4HQ	NPP3	PP4	2/6/26 12:00 AM	2/13/26 12:00 AM	2/7/26 9:30 PM	2/7/26 11:45 PM	2/7/26 9:40 PM	2/7/26 10:05 PM
261018871	Monthly PM Inspection for motor rapper esp 3	4HQ	NPP3	PP4	3/6/26 12:00 AM	3/13/26 12:00 AM	3/10/26 9:00 AM	3/10/26 4:00 PM	3/10/26 2:47 PM	3/10/26 2:54 PM
261072294	Monthly PM Inspection for motor rapper esp 3	4HQ	NPP3	PP4	4/3/26 12:00 AM	4/10/26 12:00 AM	4/12/26 4:15 AM	4/12/26 8:00 AM	4/12/26 6:08 AM	4/12/26 6:42 AM
261124105	Monthly PM Inspection for motor rapper esp 3	4HQ	NPP3	PP4	5/1/26 12:00 AM	5/8/26 12:00 AM	5/15/26 5:15 PM	5/15/26 8:00 PM	5/15/26 6:57 PM	5/15/26 7:23 PM
261198235	Monthly PM Inspection for motor rapper esp 3	4HQ	NPP3	PP4	6/26/26 12:00 AM	7/3/26 12:00 AM	6/24/26 12:45 AM	6/24/26 8:00 AM	6/24/26 6:27 AM	6/24/26 6:58 AM
251509730	Monthly PM Inspection for motor rapper esp 4	4HQ	NPP3	PP4	1/9/26 12:00 AM	1/16/26 12:00 AM	1/14/26 5:30 PM	1/14/26 11:45 PM	1/14/26 5:49 PM	1/14/26 5:56 PM
261018872	Monthly PM Inspection for motor rapper esp 4	4HQ	NPP3	PP4	3/6/26 12:00 AM	3/13/26 12:00 AM	3/10/26 9:00 AM	3/10/26 4:00 PM	3/10/26 3:03 PM	3/10/26 3:31 PM
261124106	Monthly PM Inspection for motor rapper esp 4	4HQ	NPP3	PP4	5/1/26 12:00 AM	5/8/26 12:00 AM	5/15/26 5:15 PM	5/15/26 8:00 PM	5/15/26 7:25 PM	5/15/26 7:39 PM
261165564	Monthly PM Inspection for motor rapper esp 4	4HQ	NPP3	PP4	5/29/26 12:00 AM	6/5/26 12:00 AM	5/31/26 1:30 AM	5/31/26 8:00 AM	5/31/26 5:56 AM	5/31/26 6:56 AM
261198236	Monthly PM Inspection for motor rapper esp 4	4HQ	NPP3	PP4	6/26/26 12:00 AM	7/3/26 12:00 AM	6/24/26 8:00 PM	6/24/26 11:45 PM	6/24/26 9:46 PM	6/24/26 9:58 PM
251558876	Monthly PM Inspection for motor rapper esp 5	4HQ	NPP3	PP4	2/6/26 12:00 AM	2/13/26 12:00 AM	2/10/26 5:30 PM	2/10/26 8:00 PM	2/10/26 6:06 PM	2/10/26 6:32 PM
261072296	Monthly PM Inspection for motor rapper esp 5	4HQ	NPP3	PP4	4/3/26 12:00 AM	4/10/26 12:00 AM	4/13/26 1:00 AM	4/13/26 8:00 AM	4/13/26 4:50 AM	4/13/26 6:39 AM
261124107	Monthly PM Inspection for motor rapper esp 5	4HQ	NPP3	PP4	5/1/26 12:00 AM	5/8/26 12:00 AM	5/15/26 5:00 PM	5/15/26 11:45 PM	5/15/26 10:12 PM	5/15/26 10:37 PM
261165565	Monthly PM Inspection for motor rapper esp 5	4HQ	NPP3	PP4	5/29/26 12:00 AM	6/5/26 12:00 AM	6/1/26 1:00 AM	6/1/26 8:00 AM	6/1/26 6:32 AM	6/1/26 7:18 AM
261198237	Monthly PM Inspection for motor rapper esp 5	4HQ	NPP3	PP4	6/26/26 12:00 AM	7/3/26 12:00 AM	6/24/26 8:00 PM	6/24/26 11:45 PM	6/24/26 9:28 PM	6/24/26 9:43 PM
251497142	MONTHLY - PM FOR TRANSFORMER ESP3 (E)	4HQ	NPP3	PP4	1/5/26 12:00 AM	1/12/26 12:00 AM	1/8/26 4:28 PM	1/8/26 11:45 PM	1/8/26 8:36 PM	1/8/26 8:48 PM
251546546	MONTHLY - PM FOR TRANSFORMER ESP3 (E)	4HQ	NPP3	PP4	2/2/26 12:00 AM	2/9/26 12:00 AM	1/31/26 4:15 PM	1/31/26 8:00 PM	1/31/26 5:42 PM	1/31/26 6:30 PM
261005920	MONTHLY - PM FOR TRANSFORMER ESP3 (E)	4HQ	NPP3	PP4	3/2/26 12:00 AM	3/9/26 12:00 AM	3/4/26 10:06 AM	3/4/26 4:00 PM	3/4/26 1:49 PM	3/4/26 2:06 PM
261058392	MONTHLY - PM FOR TRANSFORMER ESP3 (E)	4HQ	NPP3	PP4	3/30/26 12:00 AM	4/6/26 12:00 AM	4/7/26 12:21 AM	4/7/26 8:00 AM	4/7/26 6:43 AM	4/7/26 7:00 AM
261112383	MONTHLY - PM FOR TRANSFORMER ESP3 (E)	4HQ	NPP3	PP4	4/27/26 12:00 AM	5/4/26 12:00 AM	4/16/26 4:00 PM	4/16/26 11:45 PM	4/16/26 8:24 PM	4/16/26 10:45 PM
261156504	MONTHLY - PM FOR TRANSFORMER ESP3 (E)	4HQ	NPP3	PP4	5/25/26 12:00 AM	6/1/26 12:00 AM	5/17/26 12:00 PM	5/17/26 4:00 PM	5/17/26 3:23 PM	5/17/26 3:44 PM
261190299	MONTHLY - PM FOR TRANSFORMER ESP3 (E)	4HQ	NPP3	PP4	6/22/26 12:00 AM	6/29/26 12:00 AM	6/18/26 12:00 AM	6/18/26 8:00 AM	6/18/26 12:57 AM	6/18/26 1:05 AM
251497143	MONTHLY - PM FOR TRANSFORMER ESP1 (E)	4HQ	NPP3	PP4	1/6/26 12:00 AM	1/13/26 12:00 AM	1/7/26 4:00 PM	1/7/26 11:45 PM	1/7/26 8:17 PM	1/7/26 8:29 PM
251546547	MONTHLY - PM FOR TRANSFORMER ESP1 (E)	4HQ	NPP3	PP4	2/3/26 12:00 AM	2/10/26 12:00 AM	1/31/26 8:00 PM	1/31/26 11:45 PM	1/31/26 10:19 PM	1/31/26 11:04 PM
261005921	MONTHLY - PM FOR TRANSFORMER ESP1 (E)	4HQ	NPP3	PP4	3/3/26 12:00 AM	3/10/26 12:00 AM	3/4/26 10:08 AM	3/4/26 4:00 PM	3/4/26 2:36 PM	3/4/26 2:48 PM
261058393	MONTHLY - PM FOR TRANSFORMER ESP1 (E)	4HQ	NPP3	PP4	3/31/26 12:00 AM	4/7/26 12:00 AM	4/7/26 12:23 AM	4/7/26 8:00 AM	4/7/26 1:27 AM	4/7/26 1:38 AM
261112386	MONTHLY - PM FOR TRANSFORMER ESP1 (E)	4HQ	NPP3	PP4	4/28/26 12:00 AM	5/5/26 12:00 AM	4/16/26 4:00 PM	4/16/26 8:00 PM	4/16/26 6:34 PM	4/16/26 7:10 PM
261156505	MONTHLY - PM FOR TRANSFORMER ESP1 (E)	4HQ	NPP3	PP4	5/26/26 12:00 AM	6/2/26 12:00 AM	5/17/26 8:00 AM	5/17/26 4:00 PM	5/17/26 9:44 AM	5/17/26 9:58 AM
261190300	MONTHLY - PM FOR TRANSFORMER ESP1 (E)	4HQ	NPP3	PP4	6/23/26 12:00 AM	6/30/26 12:00 AM	6/19/26 12:00 AM	6/19/26 8:00 AM	6/19/26 5:06 AM	6/19/26 5:14 AM
251497145	MONTHLY - PM FOR TRANSFORMER ESP2 (E)	4HQ	NPP3	PP4	1/6/26 12:00 AM	1/13/26 12:00 AM	1/7/26 4:37 PM	1/7/26 11:45 PM	1/7/26 10:34 PM	1/7/26 10:51 PM
251546548	MONTHLY - PM FOR TRANSFORMER ESP2 (E)	4HQ	NPP3	PP4	2/3/26 12:00 AM	2/10/26 12:00 AM	1/31/26 8:45 PM	1/31/26 11:45 PM	1/31/26 10:52 PM	1/31/26 11:14 PM
261005922	MONTHLY - PM FOR TRANSFORMER ESP2 (E)	4HQ	NPP3	PP4	3/3/26 12:00 AM	3/10/26 12:00 AM	3/5/26 8:26 AM	3/5/26 4:00 PM	3/5/26 9:50 AM	3/5/26 10:06 AM
261058394	MONTHLY - PM FOR TRANSFORMER ESP2 (E)	4HQ	NPP3	PP4	3/31/26 12:00 AM	4/7/26 12:00 AM	4/8/26 12:15 AM	4/8/26 8:00 AM	4/8/26 1:05 AM	4/8/26 1:30 AM
261112388	MONTHLY - PM FOR TRANSFORMER ESP2 (E)	4HQ	NPP3	PP4	4/28/26 12:00 AM	5/5/26 12:00 AM	4/16/26 8:00 PM	4/16/26 11:45 PM	4/16/26 9:00 PM	4/16/26 9:27 PM
261156506	MONTHLY - PM FOR TRANSFORMER ESP2 (E)	4HQ	NPP3	PP4	5/26/26 12:00 AM	6/2/26 12:00 AM	5/17/26 8:00 AM	5/17/26 4:00 PM	5/17/26 10:00 AM	5/17/26 10:16 AM
261190301	MONTHLY - PM FOR TRANSFORMER ESP2 (E)	4HQ	NPP3	PP4	6/23/26 12:00 AM	6/30/26 12:00 AM	6/19/26 12:00 AM	6/19/26 8:00 AM	6/19/26 12:57 AM	6/19/26 1:14 AM
251497170	2 MONTHS - PM FOR RAPPER ESP FIELD 1 (COLLECT	4HQ	NPP3	PP4	1/6/26 12:00 AM	1/13/26 12:00 AM	1/1/26 2:15 PM	1/1/26 4:00 PM	1/1/26 3:35 PM	1/1/26 3:53 PM
261005944	2 MONTHS - PM FOR RAPPER ESP FIELD 1 (COLLECT	4HQ	NPP3	PP4	3/3/26 12:00 AM	3/10/26 12:00 AM	3/5/26 5:30 PM	3/5/26 11:45 PM	3/5/26 7:15 PM	3/5/26 7:24 PM
261112475	2 MONTHS - PM FOR RAPPER ESP FIELD 1 (COLLECT	4HQ	NPP3	PP4	4/28/26 12:00 AM	5/5/26 12:00 AM	4/15/26 1:00 AM	4/15/26 8:00 AM	4/15/26 4:02 AM	4/15/26 4:12 AM
261190323	2 MONTHS - PM FOR RAPPER ESP FIELD 1 (COLLECT	4HQ	NPP3	PP4	6/23/26 12:00 AM	6/30/26 12:00 AM	6/6/26 5:15 PM	6/6/26 11:45 PM	6/6/26 5:55 PM	6/6/26 6:04 PM
251497171	2 MONTHS - PM FOR RAPPER ESP FIELD 1 (ELECTR	4HQ	NPP3	PP4	1/6/26 12:00 AM	1/13/26 12:00 AM	1/5/26 12:45 AM	1/5/26 8:00 AM	1/5/26 3:38 AM	1/5/26 3:46 AM
261005945	2 MONTHS - PM FOR RAPPER ESP FIELD 1 (ELECTR	4HQ	NPP3	PP4	3/3/26 12:00 AM	3/10/26 12:00 AM	3/5/26 5:45 PM	3/5/26 11:45 PM	3/5/26 10:32 PM	3/5/26 11:10 PM
261112477	2 MONTHS - PM FOR RAPPER ESP FIELD 1 (ELECTR	4HQ	NPP3	PP4	4/28/26 12:00 AM	5/5/26 12:00 AM	4/15/26 1:00 AM	4/15/26 8:00 AM	4/15/26 6:15 AM	4/15/26 6:57 AM

Work Order	Description	Location	Company	Plant	Target Start	Target Finish	Scheduled Start	Scheduled Finish	Actual Start	Actual Finish
261190324	2 MONTHS - PM FOR RAPPER ESP FIELD 1 (ELECTR	4HQ	NPP3	PP4	6/23/26 12:00 AM	6/30/26 12:00 AM	6/6/26 5:15 PM	6/6/26 11:45 PM	6/6/26 10:06 PM	6/6/26 10:44 PM
251497172	2 MONTHS - PM FOR RAPPER ESP FIELD 2 (COLLECT	4HQ	NPP3	PP4	1/6/26 12:00 AM	1/13/26 12:00 AM	1/5/26 12:45 AM	1/5/26 8:00 AM	1/5/26 6:00 AM	1/5/26 6:31 AM
261005946	2 MONTHS - PM FOR RAPPER ESP FIELD 2 (COLLECT	4HQ	NPP3	PP4	3/3/26 12:00 AM	3/10/26 12:00 AM	3/5/26 5:45 PM	3/5/26 8:00 PM	3/5/26 6:33 PM	3/5/26 7:07 PM
261112478	2 MONTHS - PM FOR RAPPER ESP FIELD 2 (COLLECT	4HQ	NPP3	PP4	4/28/26 12:00 AM	5/5/26 12:00 AM	4/20/26 9:15 PM	4/21/26 11:45 PM	4/21/26 9:34 PM	4/21/26 9:58 PM
261190325	2 MONTHS - PM FOR RAPPER ESP FIELD 2 (COLLECT	4HQ	NPP3	PP4	6/23/26 12:00 AM	6/30/26 12:00 AM	6/6/26 8:45 PM	6/6/26 11:45 PM	6/6/26 10:09 PM	6/6/26 10:20 PM
251497174	2 MONTHS - PM FOR RAPPER ESP FIELD 2 (ELECTRC	4HQ	NPP3	PP4	1/6/26 12:00 AM	1/13/26 12:00 AM	1/6/26 12:45 AM	1/6/26 8:00 AM	1/6/26 6:05 AM	1/6/26 6:58 AM
261005947	2 MONTHS - PM FOR RAPPER ESP FIELD 2 (ELECTRC	4HQ	NPP3	PP4	3/3/26 12:00 AM	3/10/26 12:00 AM	3/5/26 8:45 PM	3/5/26 11:45 PM	3/5/26 9:33 PM	3/5/26 9:48 PM
261112480	2 MONTHS - PM FOR RAPPER ESP FIELD 2 (ELECTRC	4HQ	NPP3	PP4	4/28/26 12:00 AM	5/5/26 12:00 AM	4/21/26 9:00 PM	4/21/26 11:45 PM	4/21/26 9:26 PM	4/21/26 9:43 PM
261190326	2 MONTHS - PM FOR RAPPER ESP FIELD 2 (ELECTRC	4HQ	NPP3	PP4	6/23/26 12:00 AM	6/30/26 12:00 AM	6/9/26 5:15 PM	6/10/26 11:45 PM	6/10/26 10:36 PM	6/10/26 10:53 PM
251497175	2 MONTHS - PM FOR RAPPER ESP FIELD 3 (COLLECT	4HQ	NPP3	PP4	1/6/26 12:00 AM	1/13/26 12:00 AM	1/7/26 12:45 AM	1/7/26 8:00 AM	1/7/26 5:58 AM	1/7/26 7:12 AM
261005948	2 MONTHS - PM FOR RAPPER ESP FIELD 3 (COLLECT	4HQ	NPP3	PP4	3/3/26 12:00 AM	3/10/26 12:00 AM	3/5/26 8:45 PM	3/5/26 11:45 PM	3/5/26 8:56 PM	3/5/26 9:40 PM
261112482	2 MONTHS - PM FOR RAPPER ESP FIELD 3 (COLLECT	4HQ	NPP3	PP4	4/28/26 12:00 AM	5/5/26 12:00 AM	4/22/26 9:00 PM	4/22/26 11:45 PM	4/22/26 10:02 PM	4/22/26 10:46 PM
261190327	2 MONTHS - PM FOR RAPPER ESP FIELD 3 (COLLECT	4HQ	NPP3	PP4	6/23/26 12:00 AM	6/30/26 12:00 AM	6/6/26 8:45 PM	6/6/26 9:15 PM	6/6/26 10:24 PM	6/6/26 10:33 PM
251497176	2 MONTHS - PM FOR RAPPER ESP FIELD 3 (ELECTRC	4HQ	NPP3	PP4	1/6/26 12:00 AM	1/13/26 12:00 AM	1/8/26 1:00 AM	1/8/26 8:00 AM	1/8/26 6:09 AM	1/8/26 6:56 AM
261005949	2 MONTHS - PM FOR RAPPER ESP FIELD 3 (ELECTRC	4HQ	NPP3	PP4	3/3/26 12:00 AM	3/10/26 12:00 AM	3/6/26 5:15 PM	3/6/26 8:00 PM	3/6/26 6:02 PM	3/6/26 6:13 PM
261112483	2 MONTHS - PM FOR RAPPER ESP FIELD 3 (ELECTRC	4HQ	NPP3	PP4	4/28/26 12:00 AM	5/5/26 12:00 AM	4/23/26 10:15 PM	4/23/26 11:45 PM	4/23/26 10:41 PM	4/23/26 10:55 PM
261190328	2 MONTHS - PM FOR RAPPER ESP FIELD 3 (ELECTRC	4HQ	NPP3	PP4	6/23/26 12:00 AM	6/30/26 12:00 AM	6/15/26 9:00 AM	6/15/26 4:00 PM	6/15/26 9:55 AM	6/15/26 10:03 AM
251522341	MONTHLY - PM REFILL LUBRICANT ROUTE9 MECH (E	4HQ	NPP3	PP4	1/18/26 12:00 AM	1/25/26 12:00 AM	1/17/26 5:15 PM	1/17/26 8:00 PM	1/17/26 5:51 PM	1/17/26 6:59 PM
261175488	MONTHLY - PM REFILL LUBRICANT ROUTE9 MECH (E	4HQ	NPP3	PP4	6/7/26 12:00 AM	6/14/26 12:00 AM	6/10/26 9:00 PM	6/10/26 11:45 PM	6/10/26 9:58 PM	6/10/26 11:36 PM
251522358	MONTHLY - PM ROUTE CHECK DISTRIBUTION TRANS	4HQ	NPP3	PP4	1/18/26 12:00 AM	1/25/26 12:00 AM	1/15/26 1:00 AM	1/15/26 8:00 AM	1/15/26 5:17 AM	1/15/26 5:34 AM
261135360	MONTHLY - PM ROUTE CHECK DISTRIBUTION TRANS	4HQ	NPP3	PP4	5/10/26 12:00 AM	5/17/26 12:00 AM	5/19/26 8:15 PM	5/19/26 11:45 PM	5/19/26 10:09 PM	5/19/26 10:31 PM
261175505	MONTHLY - PM ROUTE CHECK DISTRIBUTION TRANS	4HQ	NPP3	PP4	6/7/26 12:00 AM	6/14/26 12:00 AM	6/6/26 12:30 AM	6/6/26 7:15 AM	6/6/26 6:03 AM	6/6/26 6:15 AM
261165766	YEARLY (SD) - PM FOR PRESSURE AFTER ESP. (A)	4HQ	NPP3	PP4	9/29/26 12:00 AM	10/6/26 12:00 AM	5/18/26 2:30 PM	6/4/26 12:00 AM	5/18/26 3:13 PM	5/18/26 3:35 PM
261165803	YEARLY (SD) - PM FOR PRESSURE DIFF. ESP. (A)	4LA	NPP3	PP4	9/29/26 12:00 AM	10/6/26 12:00 AM	5/6/26 12:00 AM	9/29/26 4:45 AM	5/18/26 4:08 PM	5/18/26 4:28 PM
261165999	YEARLY (SD) - PM FOR MOTOR RAPPER ESP FIELD 1	4HQ	NPP3	PP4	9/29/26 12:00 AM	10/6/26 12:00 AM	5/6/26 12:00 AM	9/29/26 1:40 AM	5/21/26 10:04 AM	5/21/26 11:51 AM
261166000	YEARLY (SD) - PM FOR MOTOR RAPPER ESP FIELD 1	4HQ	NPP3	PP4	9/29/26 12:00 AM	10/6/26 12:00 AM	5/6/26 12:00 AM	9/29/26 1:40 AM	5/21/26 11:52 AM	5/21/26 2:56 PM
261166001	YEARLY (SD) - PM FOR MOTOR RAPPER ESP FIELD 2	4HQ	NPP3	PP4	9/29/26 12:00 AM	10/6/26 12:00 AM	5/6/26 12:00 AM	9/29/26 1:40 AM	5/21/26 2:58 PM	5/21/26 3:39 PM
261166002	YEARLY (SD) - PM FOR MOTOR RAPPER ESP FIELD 2	4HQ	NPP3	PP4	9/29/26 12:00 AM	10/6/26 12:00 AM	5/6/26 12:00 AM	9/29/26 1:40 AM	5/21/26 4:36 PM	5/21/26 5:00 PM
261166003	YEARLY (SD) - PM FOR MOTOR RAPPER ESP FIELD 3	4HQ	NPP3	PP4	9/29/26 12:00 AM	10/6/26 12:00 AM	5/6/26 12:00 AM	9/29/26 1:40 AM	5/21/26 4:12 PM	5/21/26 4:35 PM
261166004	YEARLY (SD) - PM FOR MOTOR RAPPER ESP FIELD 3	4HQ	NPP3	PP4	9/29/26 12:00 AM	10/6/26 12:00 AM	5/6/26 12:00 AM	9/29/26 1:40 AM	5/21/26 3:40 PM	5/21/26 4:11 PM
261166080	YEARLY (SD) - PM FOR TRANSFORMER ESP3 (E)	4HQ	NPP3	PP4	9/29/26 12:00 AM	10/6/26 12:00 AM	5/6/26 12:00 AM	9/29/26 2:00 AM	5/25/26 2:01 PM	5/25/26 5:00 PM
261166081	YEARLY (SD) - PM FOR TRANSFORMER ESP1 (E)	4HQ	NPP3	PP4	9/29/26 12:00 AM	10/6/26 12:00 AM	5/6/26 12:00 AM	9/29/26 7:40 AM	5/22/26 8:15 AM	5/22/26 12:00 PM
261166082	YEARLY (SD) - PM FOR TRANSFORMER ESP2 (E)	4HQ	NPP3	PP4	9/29/26 12:00 AM	10/6/26 12:00 AM	5/6/26 12:00 AM	9/29/26 7:40 AM	5/22/26 1:02 PM	5/22/26 5:00 PM
251474258	YEARLY (SD) - PM FOR RAPPER ESP FIELD 1 (ELECT	4HQ	NPP3	PP4	10/28/25 12:00 AM	11/4/25 12:00 AM	1/25/26 9:09 PM	1/26/26 12:00 PM	1/26/26 8:08 AM	1/26/26 11:13 AM
261166120	YEARLY (SD) - PM FOR RAPPER ESP FIELD 1 (ELECT	4HQ	NPP3	PP4	9/29/26 12:00 AM	10/6/26 12:00 AM	4/20/26 8:00 AM	6/4/26 12:00 AM	4/20/26 10:04 AM	4/20/26 12:00 PM
251474259	YEARLY (SD) - PM FOR RAPPER ESP FIELD 1 (COLLE	4HQ	NPP3	PP4	10/28/25 12:00 AM	11/4/25 12:00 AM	1/25/26 9:11 PM	1/27/26 2:00 AM	1/26/26 11:15 AM	1/26/26 3:18 PM
261166121	YEARLY (SD) - PM FOR RAPPER ESP FIELD 1 (COLLE	4HQ	NPP3	PP4	9/29/26 12:00 AM	10/6/26 12:00 AM	4/20/26 2:00 PM	6/4/26 12:00 AM	4/20/26 1:19 PM	4/20/26 3:06 PM
251474260	YEARLY (SD) - PM FOR RAPPER ESP FIELD 2 (ELECT	4HQ	NPP3	PP4	10/28/25 12:00 AM	11/4/25 12:00 AM	1/26/26 2:00 PM	12/31/26 9:10 PM	1/26/26 3:23 PM	1/26/26 5:00 PM
261166122	YEARLY (SD) - PM FOR RAPPER ESP FIELD 2 (ELECT	4HQ	NPP3	PP4	9/29/26 12:00 AM	10/6/26 12:00 AM	4/20/26 11:00 AM	6/4/26 12:00 AM	4/20/26 3:07 PM	4/20/26 5:00 PM
251474261	YEARLY (SD) - PM FOR RAPPER ESP FIELD 2 (COLLE	4HQ	NPP3	PP4	10/28/25 12:00 AM	11/4/25 12:00 AM	2/2/26 4:39 PM	2/3/26 11:00 AM	2/3/26 8:04 AM	2/3/26 10:51 AM
261166123	YEARLY (SD) - PM FOR RAPPER ESP FIELD 2 (COLLE	4HQ	NPP3	PP4	9/29/26 12:00 AM	10/6/26 12:00 AM	4/21/26 8:00 AM	6/4/26 12:00 AM	4/21/26 8:06 AM	4/21/26 10:23 AM
251474262	YEARLY (SD) - PM FOR RAPPER ESP FIELD 3 (ELECT	4HQ	NPP3	PP4	10/28/25 12:00 AM	11/4/25 12:00 AM	2/2/26 4:39 PM	2/3/26 2:00 PM	2/3/26 10:52 AM	2/3/26 2:34 PM
261166124	YEARLY (SD) - PM FOR RAPPER ESP FIELD 3 (ELECT	4HQ	NPP3	PP4	9/29/26 12:00 AM	10/6/26 12:00 AM	4/21/26 11:00 AM	6/4/26 12:00 AM	4/21/26 10:26 AM	4/21/26 2:44 PM
251474263	YEARLY (SD) - PM FOR RAPPER ESP FIELD 3 (COLLE	4HQ	NPP3	PP4	10/28/25 12:00 AM	11/4/25 12:00 AM	2/2/26 4:44 PM	2/3/26 5:00 PM	2/3/26 2:35 PM	2/3/26 5:00 PM
261166125	YEARLY (SD) - PM FOR RAPPER ESP FIELD 3 (COLLE	4HQ	NPP3	PP4	9/29/26 12:00 AM	10/6/26 12:00 AM	4/21/26 2:00 PM	6/4/26 12:00 AM	4/21/26 2:47 PM	4/21/26 4:59 PM

Work Order	Description	Location	Company	Plant	Target Start	Target Finish	Scheduled Start	Scheduled Finish	Actual Start	Actual Finish
261135312	MONTHLY - PM FOR MOTOR COOLING FAN 1 (E)	4PA	NPP3	PP4	46154	46161	46171.375	46171.64583	46171.59309	46171.59786
261175456	MONTHLY - PM FOR MOTOR COOLING FAN 1 (E)	4PA	NPP3	PP4	46182	46189	46203.02083	46203.3125	46203.20721	46203.21407
261135313	MONTHLY - PM FOR MOTOR COOLING FAN 2 (E)	4PA	NPP3	PP4	46154	46161	46171.38542	46171.65625	46171.55792	46171.56941
261175457	MONTHLY - PM FOR MOTOR COOLING FAN 2 (E)	4PA	NPP3	PP4	46182	46189	46203.02083	46203.3125	46203.09774	46203.10236
261175462	MONTHLY - PM FOR MOTOR FLUIDIZING AIR FAN (E)	4HL	NPP3	PP4	46182	46189	46201.69792	46201.98958	46201.85825	46201.86339
261175463	MONTHLY - PM FOR MOTOR SECONDARY AIR FAN (E)	4HL	NPP3	PP4	46182	46189	46201.69792	46201.98958	46201.85263	46201.85733
261175464	MONTHLY - PM FOR MOTOR INDUCED DRAFT FAN (E)	4HN	NPP3	PP4	46182	46189	46201.6875	46201.98958	46201.89683	46201.90235
251084850	6 MONTHS (SD) - PM FOR FUEL FEEDING AIR FAN 1 LEFT WALL (M)	4HH	NPP3	PP4	45997	46004	45997	46076.51945	46076.4009	46076.5
251084851	6 MONTHS (SD) - PM FOR FUEL FEEDING AIR FAN 2 RIGHT WALL (M)	4HH	NPP3	PP4	45997	46004	45997	46076.70833	46076.53632	46076.70833
251473533	6 MONTHS (SD) - PM FOR FLUIDIZING AIR FAN (M)	4HL	NPP3	PP4	45958	45965	46099.71894	46100.66667	46100.36316	46100.70833
251084854	6 MONTHS (SD) - PM FOR SECONDARY AIR FAN (M)	4HL	NPP3	PP4	45997	46004	45997	46077.70665	46077.51205	46077.70833
251473534	6 MONTHS (SD) - PM FOR SECONDARY AIR FAN (M)	4HL	NPP3	PP4	45958	45965	46101.35756	46107.70833	46107.55265	46107.70833
251497177	MONTHLY - PM FOR COOLING FAN 1(PO)	4PA	NPP3	PP4	46027	46034	46024	46024.66667	46024.59334	46024.60696
251546571	MONTHLY - PM FOR COOLING FAN 1(PO)	4PA	NPP3	PP4	46055	46062	46058.05417	46058.32292	46058.1139	46058.12465
261005950	MONTHLY - PM FOR COOLING FAN 1(PO)	4PA	NPP3	PP4	46083	46090	46109.01042	46109.3125	46109.11876	46109.12469
261156529	MONTHLY - PM FOR COOLING FAN 1(PO)	4PA	NPP3	PP4	46167	46174	46156.85417	46156.98958	46156.90829	46156.91947
261190329	MONTHLY - PM FOR COOLING FAN 1(PO)	4PA	NPP3	PP4	46195	46202	46185.69792	46185.98958	46185.83517	46185.84388
251497179	MONTHLY - PM FOR COOLING FAN 2(PO)	4PA	NPP3	PP4	46027	46034	46024.375	46024.66667	46024.46953	46024.48907
251546572	MONTHLY - PM FOR COOLING FAN 2(PO)	4PA	NPP3	PP4	46055	46062	46058.07292	46058.32292	46058.19503	46058.20414
261005951	MONTHLY - PM FOR COOLING FAN 2(PO)	4PA	NPP3	PP4	46083	46090	46096.35417	46096.64583	46096.41697	46096.42434
261156530	MONTHLY - PM FOR COOLING FAN 2(PO)	4PA	NPP3	PP4	46167	46174	46156.85417	46156.98958	46156.88199	46156.89054
261190330	MONTHLY - PM FOR COOLING FAN 2(PO)	4PA	NPP3	PP4	46195	46202	46185.69792	46185.98958	46185.76049	46185.77053
251497180	2 WEEKS - PM FOR FLUIDIZING AIR FAN (PO)	4HL	NPP3	PP4	46029	46036	46034.40625	46034.70833	46034.61148	46034.62414
251522332	2 WEEKS - PM FOR FLUIDIZING AIR FAN (PO)	4HL	NPP3	PP4	46043	46050	46043.07292	46043.33333	46043.11794	46043.13128
251546573	2 WEEKS - PM FOR FLUIDIZING AIR FAN (PO)	4HL	NPP3	PP4	46057	46064	46056.39583	46056.6875	46056.41219	46056.43171
251572493	2 WEEKS - PM FOR FLUIDIZING AIR FAN (PO)	4HL	NPP3	PP4	46071	46078	46064.09375	46064.33333	46064.13182	46064.16231
261005952	2 WEEKS - PM FOR FLUIDIZING AIR FAN (PO)	4HL	NPP3	PP4	46085	46092	46090.02083	46090.3125	46090.07465	46090.08716
261032319	2 WEEKS - PM FOR FLUIDIZING AIR FAN (PO)	4HL	NPP3	PP4	46099	46106	46097.69792	46097.98958	46097.78016	46097.79887
261058420	2 WEEKS - PM FOR FLUIDIZING AIR FAN (PO)	4HL	NPP3	PP4	46113	46120	46118.85417	46118.98958	46118.90075	46118.92609
261085619	2 WEEKS - PM FOR FLUIDIZING AIR FAN (PO)	4HL	NPP3	PP4	46127	46134	46122.70833	46122.875	46122.75523	46122.76595
261112490	2 WEEKS - PM FOR FLUIDIZING AIR FAN (PO)	4HL	NPP3	PP4	46141	46148	46144.72917	46144.98958	46144.90521	46144.91918
261135334	2 WEEKS - PM FOR FLUIDIZING AIR FAN (PO)	4HL	NPP3	PP4	46155	46162	46147.88542	46147.98958	46147.8878	46147.91497
261156531	2 WEEKS - PM FOR FLUIDIZING AIR FAN (PO)	4HL	NPP3	PP4	46169	46176	46167.70833	46167.83333	46167.76972	46167.82031
261175477	2 WEEKS - PM FOR FLUIDIZING AIR FAN (PO)	4HL	NPP3	PP4	46183	46190	46171.85417	46171.98958	46171.96141	46171.98544
261190331	2 WEEKS - PM FOR FLUIDIZING AIR FAN (PO)	4HL	NPP3	PP4	46197	46204	46191.69792	46191.98958	46191.78209	46191.81753
251497181	2 WEEKS - PM FOR SECONDARY AIR FAN (PO)	4HL	NPP3	PP4	46029	46036	46041.6875	46041.97917	46041.84869	46041.86758
251522333	2 WEEKS - PM FOR SECONDARY AIR FAN (PO)	4HL	NPP3	PP4	46043	46050	46043.86458	46043.98958	46043.90023	46043.94612
251546574	2 WEEKS - PM FOR SECONDARY AIR FAN (PO)	4HL	NPP3	PP4	46057	46064	46091.88542	46091.98958	46091.95377	46091.97212
261005953	2 WEEKS - PM FOR SECONDARY AIR FAN (PO)	4HL	NPP3	PP4	46085	46092	46088.69792	46088.98958	46088.86815	46088.88172
261058421	2 WEEKS - PM FOR SECONDARY AIR FAN (PO)	4HL	NPP3	PP4	46113	46120	46125.37108	46125.66667	46125.55763	46125.56674
261085620	2 WEEKS - PM FOR SECONDARY AIR FAN (PO)	4HL	NPP3	PP4	46127	46134	46138.6875	46138.98958	46138.84693	46138.85914
261135335	2 WEEKS - PM FOR SECONDARY AIR FAN (PO)	4HL	NPP3	PP4	46155	46162	46146.41667	46146.64583	46146.58573	46146.60183
261156532	2 WEEKS - PM FOR SECONDARY AIR FAN (PO)	4HL	NPP3	PP4	46169	46176	46162.70833	46162.98958	46162.79951	46162.81029
261175479	2 WEEKS - PM FOR SECONDARY AIR FAN (PO)	4HL	NPP3	PP4	46183	46190	46178.05208	46178.30208	46178.21523	46178.22627
261190332	2 WEEKS - PM FOR SECONDARY AIR FAN (PO)	4HL	NPP3	PP4	46197	46204	46185.84375	46185.98958	46185.94949	46185.96476
261206924	2 WEEKS - PM FOR SECONDARY AIR FAN (PO)	4HL	NPP3	PP4	46211	46218	46205.0625	46205.30208	46205.09595	46205.1484
251497183	2 WEEKS - PM FOR INDUCED DRAFT FAN (PO)	4HL	NPP3	PP4	46029	46036	46041.70833	46041.97917	46041.76013	46041.77218
251522334	2 WEEKS - PM FOR INDUCED DRAFT FAN (PO)	4HL	NPP3	PP4	46043	46050	46043.86458	46043.98958	46043.91241	46043.95162
261005954	2 WEEKS - PM FOR INDUCED DRAFT FAN (PO)	4HL	NPP3	PP4	46085	46092	46088.69792	46088.98958	46088.85934	46088.87424
261058422	2 WEEKS - PM FOR INDUCED DRAFT FAN (PO)	4HL	NPP3	PP4	46113	46120	46125.37276	46125.66667	46125.43363	46125.44653
261085621	2 WEEKS - PM FOR INDUCED DRAFT FAN (PO)	4HL	NPP3	PP4	46127	46134	46137.6875	46137.98958	46137.85463	46137.86897
261135336	2 WEEKS - PM FOR INDUCED DRAFT FAN (PO)	4HL	NPP3	PP4	46155	46162	46147.54167	46147.67708	46147.60333	46147.62064
261156533	2 WEEKS - PM FOR INDUCED DRAFT FAN (PO)	4HL	NPP3	PP4	46169	46176	46162.85417	46162.98958	46162.94199	46162.95609
261175481	2 WEEKS - PM FOR INDUCED DRAFT FAN (PO)	4HL	NPP3	PP4	46183	46190	46179.02083	46179.30208	46179.0731	46179.08674
261190333	2 WEEKS - PM FOR INDUCED DRAFT FAN (PO)	4HL	NPP3	PP4	46197	46204	46187.6875	46187.85417	46187.79049	46187.81797
251497184	2 WEEKS - PM FOR FUEL FEEDING AIR FAN 1 LEFT WALL(PO)	4HH	NPP3	PP4	46029	46036	46034.40625	46034.70833	46034.60105	46034.61336
251522335	2 WEEKS - PM FOR FUEL FEEDING AIR FAN 1 LEFT WALL(PO)	4HH	NPP3	PP4	46043	46050	46041.03125	46041.33333	46041.08422	46041.09772
251546576	2 WEEKS - PM FOR FUEL FEEDING AIR FAN 1 LEFT WALL(PO)	4HH	NPP3	PP4	46057	46064	46056.38542	46056.66667	46056.59793	46056.60926
251572496	2 WEEKS - PM FOR FUEL FEEDING AIR FAN 1 LEFT WALL(PO)	4HH	NPP3	PP4	46071	46078	46063.03125	46063.33333	46063.29053	46063.29564
261005955	2 WEEKS - PM FOR FUEL FEEDING AIR FAN 1 LEFT WALL(PO)	4HH	NPP3	PP4	46085	46092	46090.01042	46090.29167	46090.07384	46090.09366
261032322	2 WEEKS - PM FOR FUEL FEEDING AIR FAN 1 LEFT WALL(PO)	4HH	NPP3	PP4	46099	46106	46096.6875	46096.98958	46096.70752	46096.73152
261058423	2 WEEKS - PM FOR FUEL FEEDING AIR FAN 1 LEFT WALL(PO)	4HH	NPP3	PP4	46113	46120	46119.77083	46119.98958	46119.81679	46119.8352
261085622	2 WEEKS - PM FOR FUEL FEEDING AIR FAN 1 LEFT WALL(PO)	4HH	NPP3	PP4	46127	46134	46123.71875	46123.98958	46123.93856	46123.9573

Work Order	Description	Location	Company	Plant	Target Start	Target Finish	Scheduled Start	Scheduled Finish	Actual Start	Actual Finish
261112498	2 WEEKS - PM FOR FUEL FEEDING AIR FAN 1 LEFT WALL(PO)	4HH	NPP3	PP4	46141	46148	46140.02083	46140.35417	46140.11944	46140.13186
261135337	2 WEEKS - PM FOR FUEL FEEDING AIR FAN 1 LEFT WALL(PO)	4HH	NPP3	PP4	46155	46162	46152.40625	46152.83333	46152.58363	46152.60191
261156534	2 WEEKS - PM FOR FUEL FEEDING AIR FAN 1 LEFT WALL(PO)	4HH	NPP3	PP4	46169	46176	46168.71875	46168.98958	46168.72603	46168.74756
261175482	2 WEEKS - PM FOR FUEL FEEDING AIR FAN 1 LEFT WALL(PO)	4HH	NPP3	PP4	46183	46190	46174.39583	46174.70833	46174.41103	46174.42707
261190334	2 WEEKS - PM FOR FUEL FEEDING AIR FAN 1 LEFT WALL(PO)	4HH	NPP3	PP4	46197	46204	46184.03125	46184.36458	46184.12265	46184.13791
251497186	2 WEEKS - PM FOR FUEL FEEDING AIR FAN 2 RIGHT WALL(PO)	4HH	NPP3	PP4	46029	46036	46035.42708	46035.6875	46035.62548	46035.63499
251522336	2 WEEKS - PM FOR FUEL FEEDING AIR FAN 2 RIGHT WALL(PO)	4HH	NPP3	PP4	46043	46050	46041.04167	46041.33333	46041.20583	46041.21519
251546577	2 WEEKS - PM FOR FUEL FEEDING AIR FAN 2 RIGHT WALL(PO)	4HH	NPP3	PP4	46057	46064	46057.36458	46057.6875	46057.61728	46057.63131
251572497	2 WEEKS - PM FOR FUEL FEEDING AIR FAN 2 RIGHT WALL(PO)	4HH	NPP3	PP4	46071	46078	46063.03125	46063.33333	46063.1564	46063.16926
261005956	2 WEEKS - PM FOR FUEL FEEDING AIR FAN 2 RIGHT WALL(PO)	4HH	NPP3	PP4	46085	46092	46096.35417	46096.64583	46096.38329	46096.39264
261032323	2 WEEKS - PM FOR FUEL FEEDING AIR FAN 2 RIGHT WALL(PO)	4HH	NPP3	PP4	46099	46106	46097.6875	46097.98958	46097.89443	46097.90885
261058424	2 WEEKS - PM FOR FUEL FEEDING AIR FAN 2 RIGHT WALL(PO)	4HH	NPP3	PP4	46113	46120	46119.78125	46119.98958	46119.81973	46119.83225
261085623	2 WEEKS - PM FOR FUEL FEEDING AIR FAN 2 RIGHT WALL(PO)	4HH	NPP3	PP4	46127	46134	46123.71875	46123.98958	46123.79314	46123.81211
261112503	2 WEEKS - PM FOR FUEL FEEDING AIR FAN 2 RIGHT WALL(PO)	4HH	NPP3	PP4	46141	46148	46140.1875	46140.35417	46140.18928	46140.20961
261135338	2 WEEKS - PM FOR FUEL FEEDING AIR FAN 2 RIGHT WALL(PO)	4HH	NPP3	PP4	46155	46162	46152.41667	46152.83333	46152.61124	46152.62368
261156535	2 WEEKS - PM FOR FUEL FEEDING AIR FAN 2 RIGHT WALL(PO)	4HH	NPP3	PP4	46169	46176	46168.72917	46168.98958	46168.93698	46168.9495
261175483	2 WEEKS - PM FOR FUEL FEEDING AIR FAN 2 RIGHT WALL(PO)	4HH	NPP3	PP4	46183	46190	46174.40625	46174.73958	46174.47291	46174.5024
261190335	2 WEEKS - PM FOR FUEL FEEDING AIR FAN 2 RIGHT WALL(PO)	4HH	NPP3	PP4	46197	46204	46192.69792	46192.98958	46192.75265	46192.76571
251497187	MONTHLY - PM FOR FUEL FEEDING AIR FAN 2 RIGHT WALL(PO)	4HH	NPP3	PP4	46024	46031	46027.73958	46027.98958	46027.85148	46027.85889
251546578	MONTHLY - PM FOR FUEL FEEDING AIR FAN 2 RIGHT WALL(PO)	4HH	NPP3	PP4	46052	46059	46049.75	46049.98958	46049.87854	46049.8915
261005957	MONTHLY - PM FOR FUEL FEEDING AIR FAN 2 RIGHT WALL(PO)	4HH	NPP3	PP4	46080	46087	46081.94792	46081.98958	46081.95059	46081.97141
261058425	MONTHLY - PM FOR FUEL FEEDING AIR FAN 2 RIGHT WALL(PO)	4HH	NPP3	PP4	46108	46115	46103.36458	46103.67708	46103.56789	46103.57794
261112506	MONTHLY - PM FOR FUEL FEEDING AIR FAN 2 RIGHT WALL(PO)	4HH	NPP3	PP4	46136	46143	46131.39583	46131.6875	46131.55765	46131.56509
261156536	MONTHLY - PM FOR FUEL FEEDING AIR FAN 2 RIGHT WALL(PO)	4HH	NPP3	PP4	46164	46171	46161.0625	46161.375	46161.0789	46161.1014
261190336	MONTHLY - PM FOR FUEL FEEDING AIR FAN 2 RIGHT WALL(PO)	4HH	NPP3	PP4	46192	46199	46183.04167	46183.375	46183.09163	46183.09935
251497188	MONTHLY - PM FOR MOTOR OIL MIST FAN(PO)	4MA	NPP3	PP4	46029	46036	46034.38542	46034.66667	46034.58045	46034.58527
251546579	MONTHLY - PM FOR MOTOR OIL MIST FAN(PO)	4MA	NPP3	PP4	46057	46064	46057.375	46057.66667	46057.58679	46057.60225
261005958	MONTHLY - PM FOR MOTOR OIL MIST FAN(PO)	4MA	NPP3	PP4	46085	46092	46091.07986	46091.30208	46091.09146	46091.10264
261058426	MONTHLY - PM FOR MOTOR OIL MIST FAN(PO)	4MA	NPP3	PP4	46113	46120	46120.70833	46120.98958	46120.89509	46120.90162
261112510	MONTHLY - PM FOR MOTOR OIL MIST FAN(PO)	4MA	NPP3	PP4	46141	46148	46140.02083	46140.35417	46140.13331	46140.13883
261156537	MONTHLY - PM FOR MOTOR OIL MIST FAN(PO)	4MA	NPP3	PP4	46169	46176	46168.72917	46168.98958	46168.8556	46168.86082
261190337	MONTHLY - PM FOR MOTOR OIL MIST FAN(PO)	4MA	NPP3	PP4	46197	46204	46198.36458	46198.69792	46198.5724	46198.58109
251534591	MONTHLY - PM FOR MOTOR ABSORPTION AIR HEATER FAN(PO)	4SC	NPP3	PP4	46047	46054	46055.03125	46055.33333	46055.30484	46055.32813
251585722	MONTHLY - PM FOR MOTOR ABSORPTION AIR HEATER FAN(PO)	4SC	NPP3	PP4	46075	46082	46078.07292	46078.33333	46078.09692	46078.10582
261097488	MONTHLY - PM FOR MOTOR ABSORPTION AIR HEATER FAN(PO)	4SC	NPP3	PP4	46131	46138	46142.39583	46142.66667	46142.59625	46142.60546
261146388	MONTHLY - PM FOR MOTOR ABSORPTION AIR HEATER FAN(PO)	4SC	NPP3	PP4	46159	46166	46158.71875	46158.83333	46158.80321	46158.81037
261181150	MONTHLY - PM FOR MOTOR ABSORPTION AIR HEATER FAN(PO)	4SC	NPP3	PP4	46187	46194	46186.375	46186.66667	46186.43694	46186.44584
251497114	2 WEEKS - PM REFILL LUBRICANT ROUTE1 MECH (SAND AND FAN SYS)_ (I	4	NPP3	PP4	46029	46036	46032.5625	46032.83333	46032.57334	46032.65758
251522282	2 WEEKS - PM REFILL LUBRICANT ROUTE1 MECH (SAND AND FAN SYS)_ (I	4	NPP3	PP4	46043	46050	46042.53125	46042.66667	46042.56293	46042.62583
251546519	2 WEEKS - PM REFILL LUBRICANT ROUTE1 MECH (SAND AND FAN SYS)_ (I	4	NPP3	PP4	46057	46064	46057.5625	46057.70833	46057.57904	46057.66218
251572448	2 WEEKS - PM REFILL LUBRICANT ROUTE1 MECH (SAND AND FAN SYS)_ (I	4	NPP3	PP4	46071	46078	46079.53464	46079.66667	46079.56712	46079.64662
261005430	2 WEEKS - PM REFILL LUBRICANT ROUTE1 MECH (SAND AND FAN SYS)_ (I	4	NPP3	PP4	46085	46092	46097.85417	46097.98958	46097.86685	46097.95145
261032241	2 WEEKS - PM REFILL LUBRICANT ROUTE1 MECH (SAND AND FAN SYS)_ (I	4	NPP3	PP4	46099	46106	46107.57292	46107.83333	46107.61964	46107.6469
261058359	2 WEEKS - PM REFILL LUBRICANT ROUTE1 MECH (SAND AND FAN SYS)_ (I	4	NPP3	PP4	46113	46120	46118.6875	46118.875	46118.79909	46118.82264
261135289	2 WEEKS - PM REFILL LUBRICANT ROUTE1 MECH (SAND AND FAN SYS)_ (I	4	NPP3	PP4	46155	46162	46147.70833	46147.875	46147.75069	46147.79916
261156445	2 WEEKS - PM REFILL LUBRICANT ROUTE1 MECH (SAND AND FAN SYS)_ (I	4	NPP3	PP4	46169	46176	46168.39583	46168.875	46168.73843	46168.76622
261175435	2 WEEKS - PM REFILL LUBRICANT ROUTE1 MECH (SAND AND FAN SYS)_ (I	4	NPP3	PP4	46183	46190	46190.69792	46190.875	46190.76109	46190.81272
261190274	2 WEEKS - PM REFILL LUBRICANT ROUTE1 MECH (SAND AND FAN SYS)_ (I	4	NPP3	PP4	46197	46204	46192.69792	46192.875	46192.7336	46192.7658
261165608	YEARLY (SD) - PM FOR MOTOR FLUIDIZING AIR FAN (E)	4HL	NPP3	PP4	46294	46301	46148	46294.16667	46154.33476	46154.5
261165609	YEARLY (SD) - PM FOR MOTOR SECONDARY AIR FAN (E)	4HL	NPP3	PP4	46294	46301	46148	46294.16667	46154.33409	46154.5
261165610	YEARLY (SD) - PM FOR MOTOR INDUCED DRAFT FAN (E)	4HN	NPP3	PP4	46294	46301	46148	46294.16667	46155.53959	46155.70833
261165618	YEARLY (SD) - PM FOR MOTOR COOLING FAN 1 (E)	4PA	NPP3	PP4	46294	46301	46157.33333	46294.16667	46157.33537	46157.66068
261165619	YEARLY (SD) - PM FOR MOTOR COOLING FAN 2 (E)	4PA	NPP3	PP4	46294	46301	46157.33333	46294.16667	46157.33884	46157.5
261165628	YEARLY (SD) - PM FOR MOTOR FUEL FEEDING AIR FAN 1 LEFT WALL (E)	4HH	NPP3	PP4	46294	46301	46148	46294.04167	46155.41733	46155.5
261165629	YEARLY (SD) - PM FOR MOTOR FUEL FEEDING AIR FAN 2 RIGHT WALL (E)	4HH	NPP3	PP4	46294	46301	46148	46294.04167	46155.45862	46155.66648
261165666	YEARLY (SD) - PM FOR ID. FAN AIR (A)	4HL	NPP3	PP4	46294	46301	46148	46177	46151.41838	46151.47541
261165794	YEARLY (SD) - PM FOR PRESSURE OF FLUIDIZED AIR FAN (A)	4HL	NPP3	PP4	46294	46301	46148	46177	46160.62226	46160.64792
261165983	YEARLY (SD) - PM FOR MOTOR OIL MIST FAN (E)	4MA	NPP3	PP4	46294	46301	46161.54167	46294.16667	46161.54539	46161.70833

Work Order	Description	Location	Company	Plant	Target Start	Target Finish	Scheduled Start	Scheduled Finish	Actual Start	Actual Finish
261166034	YEARLY (SD) - PM FOR MOTOR FLY ASH SILO VENT FAN (E)	4QD	NPP3	PP4	46294	46301	46148	46294.04167	46155.45887	46155.58259
261166083	YEARLY (SD) - PM FOR TURBINE : OIL MIST FAN (M)	4MA	NPP3	PP4	46294	46301	46148	46294.25	46162.35598	46162.5
261166084	YEARLY (SD) - PM FOR COOLING FAN 1 (M)	4PA	NPP3	PP4	46294	46301	46148	46294.375	46153.3813	46153.70833
261166085	YEARLY (SD) - PM FOR COOLING FAN 2 (M)	4PA	NPP3	PP4	46294	46301	46148	46294.375	46153.37679	46153.70833
261166114	YEARLY (SD) - PM FOR FUEL FEEDING AIR FAN 1 LEFT WALL (M)	4HH	NPP3	PP4	46294	46301	46148	46294.375	46150.44579	46150.70833
261166115	YEARLY (SD) - PM FOR FUEL FEEDING AIR FAN 2 RIGHT WALL (M)	4HH	NPP3	PP4	46294	46301	46148	46294.375	46150.38644	46150.70833
261166116	YEARLY (SD) - PM FOR VENT GAS FAN FOR FLY ASH SILO (M)	4QD	NPP3	PP4	46294	46301	46148	46294.375	46157.33543	46157.70833

Work Order	Description	Location	Company	Plant	Target Start	Target Finish	Scheduled Start	Scheduled Finish	Actual Start	Actual Finish
251558870	Monthly PM for motor sand silo discharger screw	4EM	NPP3	PP4	2/6/26 12:00 AM	2/13/26 12:00 AM	2/21/26 8:30 AM	2/21/26 4:00 PM	2/21/26 1:46 PM	2/21/26 2:39 PM
261072289	Monthly PM for motor sand silo discharger screw	4EM	NPP3	PP4	4/3/26 12:00 AM	4/10/26 12:00 AM	4/22/26 2:30 AM	4/22/26 7:45 AM	4/22/26 6:48 AM	4/22/26 7:01 AM
261165559	Monthly PM for motor sand silo discharger screw	4EM	NPP3	PP4	5/29/26 12:00 AM	6/5/26 12:00 AM	5/14/26 8:45 PM	5/14/26 11:45 PM	5/14/26 9:28 PM	5/14/26 9:41 PM
261198231	Monthly PM for motor sand silo discharger screw	4EM	NPP3	PP4	6/26/26 12:00 AM	7/3/26 12:00 AM	6/23/26 9:00 AM	6/23/26 3:30 PM	6/23/26 9:57 AM	6/23/26 10:36 AM
251509725	Monthly PM Inspection for motor sand elevator	4EM	NPP3	PP4	1/9/26 12:00 AM	1/16/26 12:00 AM	1/21/26 5:00 PM	1/21/26 11:45 PM	1/21/26 5:22 PM	1/21/26 5:40 PM
251558871	Monthly PM Inspection for motor sand elevator	4EM	NPP3	PP4	2/6/26 12:00 AM	2/13/26 12:00 AM	2/21/26 8:45 AM	2/21/26 4:00 PM	2/21/26 2:32 PM	2/21/26 2:50 PM
261072290	Monthly PM Inspection for motor sand elevator	4EM	NPP3	PP4	4/3/26 12:00 AM	4/10/26 12:00 AM	4/24/26 4:45 PM	4/24/26 11:45 PM	4/24/26 5:58 PM	4/24/26 6:28 PM
261124102	Monthly PM Inspection for motor sand elevator	4EM	NPP3	PP4	5/1/26 12:00 AM	5/8/26 12:00 AM	5/4/26 9:30 AM	5/4/26 3:30 PM	5/4/26 1:36 PM	5/4/26 2:31 PM
261165560	Monthly PM Inspection for motor sand elevator	4EM	NPP3	PP4	5/29/26 12:00 AM	6/5/26 12:00 AM	5/14/26 8:45 PM	5/14/26 11:45 PM	5/14/26 9:21 PM	5/14/26 9:42 PM
261198232	Monthly PM Inspection for motor sand elevator	4EM	NPP3	PP4	6/26/26 12:00 AM	7/3/26 12:00 AM	6/24/26 8:45 AM	6/24/26 3:30 PM	6/24/26 10:00 AM	6/24/26 10:21 AM
251522299	Monthly PM inspection for motor megnetci belt	4EN	NPP3	PP4	1/18/26 12:00 AM	1/25/26 12:00 AM	1/29/26 8:30 PM	1/29/26 11:45 PM	1/29/26 10:43 PM	1/29/26 11:24 PM
251572463	Monthly PM inspection for motor megnetci belt	4EN	NPP3	PP4	2/15/26 12:00 AM	2/22/26 12:00 AM	2/10/26 9:00 PM	2/10/26 11:45 PM	2/10/26 11:13 PM	2/10/26 11:41 PM
261032259	Monthly PM inspection for motor megnetci belt	4EN	NPP3	PP4	3/15/26 12:00 AM	3/22/26 12:00 AM	3/22/26 1:00 AM	3/22/26 8:00 AM	3/22/26 6:42 AM	3/22/26 7:02 AM
261085577	Monthly PM inspection for motor megnetci belt	4EN	NPP3	PP4	4/12/26 12:00 AM	4/19/26 12:00 AM	4/21/26 5:00 PM	4/26/26 4:00 PM	4/26/26 2:18 PM	4/26/26 2:48 PM
261135304	Monthly PM inspection for motor megnetci belt	4EN	NPP3	PP4	5/10/26 12:00 AM	5/17/26 12:00 AM	5/31/26 2:15 AM	5/31/26 8:00 AM	5/15/26 8:37 PM	
261175448	Monthly PM inspection for motor megnetci belt	4EN	NPP3	PP4	6/7/26 12:00 AM	6/14/26 12:00 AM	6/2/26 1:15 AM	6/2/26 8:00 AM	6/2/26 6:53 AM	6/2/26 7:16 AM
251497137	Monthly PM Inspection for motor emergency oil pump	4MA	NPP3	PP4	1/1/26 12:00 AM	1/8/26 12:00 AM	1/3/26 5:30 PM	1/3/26 11:15 PM	1/3/26 8:27 PM	1/3/26 8:47 PM
251546541	Monthly PM Inspection for motor emergency oil pump	4MA	NPP3	PP4	1/29/26 12:00 AM	2/5/26 12:00 AM	1/26/26 5:15 PM	1/26/26 11:45 PM	1/26/26 8:28 PM	1/26/26 8:37 PM
261005915	Monthly PM Inspection for motor emergency oil pump	4MA	NPP3	PP4	2/26/26 12:00 AM	3/5/26 12:00 AM	2/22/26 6:00 PM	2/22/26 11:45 PM	2/22/26 6:46 PM	2/22/26 7:01 PM
261058386	Monthly PM Inspection for motor emergency oil pump	4MA	NPP3	PP4	3/26/26 12:00 AM	4/2/26 12:00 AM	3/18/26 5:15 PM	3/18/26 11:45 PM	3/18/26 9:54 PM	3/18/26 10:18 PM
261112371	Monthly PM Inspection for motor emergency oil pump	4MA	NPP3	PP4	4/23/26 12:00 AM	4/30/26 12:00 AM	4/14/26 8:45 AM	4/14/26 4:00 PM	4/14/26 10:09 AM	4/14/26 10:23 AM
261156499	Monthly PM Inspection for motor emergency oil pump	4MA	NPP3	PP4	5/21/26 12:00 AM	5/28/26 12:00 AM	5/18/26 1:00 AM	5/18/26 9:00 AM	5/18/26 3:33 AM	5/18/26 5:08 AM
261190294	Monthly PM Inspection for motor emergency oil pump	4MA	NPP3	PP4	6/18/26 12:00 AM	6/25/26 12:00 AM	6/4/26 8:45 AM	6/4/26 4:45 PM	6/4/26 1:04 PM	6/4/26 1:17 PM
251497232	MonthlyPM Inspection for motor auxiliary cooling 2	4SC	NPP3	PP4	1/1/26 12:00 AM	1/8/26 12:00 AM	1/4/26 5:15 PM	1/4/26 11:45 PM	1/4/26 8:07 PM	1/4/26 8:44 PM
251546609	MonthlyPM Inspection for motor auxiliary cooling 2	4SC	NPP3	PP4	1/29/26 12:00 AM	2/5/26 12:00 AM	1/25/26 5:15 PM	1/25/26 11:45 PM	1/25/26 7:25 PM	1/25/26 7:47 PM
261006012	MonthlyPM Inspection for motor auxiliary cooling 2	4SC	NPP3	PP4	2/26/26 12:00 AM	3/5/26 12:00 AM	2/20/26 9:30 AM	2/20/26 5:30 PM	2/20/26 2:05 PM	2/20/26 3:11 PM
261058486	MonthlyPM Inspection for motor auxiliary cooling 2	4SC	NPP3	PP4	3/26/26 12:00 AM	4/2/26 12:00 AM	3/18/26 4:45 PM	3/18/26 9:00 PM	3/18/26 5:39 PM	3/18/26 6:15 PM
261112711	MonthlyPM Inspection for motor auxiliary cooling 2	4SC	NPP3	PP4	4/23/26 12:00 AM	4/30/26 12:00 AM	4/14/26 12:30 PM	4/14/26 4:00 PM	4/14/26 2:11 PM	4/14/26 3:01 PM
261156597	MonthlyPM Inspection for motor auxiliary cooling 2	4SC	NPP3	PP4	5/21/26 12:00 AM	5/28/26 12:00 AM	5/19/26 1:15 AM	5/19/26 9:00 AM	5/19/26 3:33 AM	5/19/26 3:34 AM
261190383	MonthlyPM Inspection for motor auxiliary cooling 2	4SC	NPP3	PP4	6/18/26 12:00 AM	6/25/26 12:00 AM	6/4/26 1:15 PM	6/4/26 8:00 PM	6/4/26 1:43 PM	6/4/26 2:18 PM
251522302	Monthly PM Cabinet Inverter Motor Gear Screw C2 (3	4EN	NPP3	PP4	1/18/26 12:00 AM	1/25/26 12:00 AM	1/25/26 12:02 AM	1/25/26 8:00 AM	1/25/26 7:13 AM	1/25/26 7:22 AM
251572466	Monthly PM Cabinet Inverter Motor Gear Screw C2 (3	4EN	NPP3	PP4	2/15/26 12:00 AM	2/22/26 12:00 AM	2/24/26 5:05 PM	2/24/26 11:45 PM	2/24/26 6:39 PM	2/24/26 7:24 PM
261032262	Monthly PM Cabinet Inverter Motor Gear Screw C2 (3	4EN	NPP3	PP4	3/15/26 12:00 AM	3/22/26 12:00 AM	3/17/26 12:17 AM	3/17/26 8:00 AM	3/17/26 12:56 AM	3/17/26 1:59 AM
261085580	Monthly PM Cabinet Inverter Motor Gear Screw C2 (3	4EN	NPP3	PP4	4/12/26 12:00 AM	4/19/26 12:00 AM	4/25/26 8:33 AM	4/25/26 4:00 PM	4/25/26 10:23 AM	4/25/26 10:35 AM
261135307	Monthly PM Cabinet Inverter Motor Gear Screw C2 (3	4EN	NPP3	PP4	5/10/26 12:00 AM	5/17/26 12:00 AM	5/16/26 12:29 PM	5/16/26 4:00 PM	5/16/26 1:53 PM	5/16/26 2:20 PM
261175451	Monthly PM Cabinet Inverter Motor Gear Screw C2 (3	4EN	NPP3	PP4	6/7/26 12:00 AM	6/14/26 12:00 AM	6/2/26 4:00 PM	6/2/26 11:45 PM	6/2/26 9:53 PM	6/2/26 10:10 PM
261032216	MONTHLY - THERMOSCAN CRITRICAL MOTOR PP#4	4	NPP3	PP4	3/17/26 12:00 AM	3/24/26 12:00 AM	2/4/26 8:00 AM	3/17/26 1:00 AM	2/4/26 8:50 AM	2/4/26 9:40 AM
261085514	MONTHLY - THERMOSCAN CRITRICAL MOTOR PP#4	4	NPP3	PP4	4/14/26 12:00 AM	4/21/26 12:00 AM	5/20/26 1:00 AM	6/28/26 12:30 AM	6/9/26 5:12 PM	6/9/26 6:30 PM
261135270	MONTHLY - THERMOSCAN CRITRICAL MOTOR PP#4	4	NPP3	PP4	5/12/26 12:00 AM	5/19/26 12:00 AM	3/14/26 8:00 AM	5/12/26 1:00 AM	3/14/26 8:49 AM	3/14/26 9:50 AM
261175413	MONTHLY - THERMOSCAN CRITRICAL MOTOR PP#4	4	NPP3	PP4	6/9/26 12:00 AM	6/16/26 12:00 AM	4/30/26 8:00 AM	6/9/26 1:00 AM	4/30/26 3:49 PM	4/30/26 5:00 PM
261206759	MONTHLY - THERMOSCAN CRITRICAL MOTOR PP#4	4	NPP3	PP4	7/7/26 12:00 AM	7/14/26 12:00 AM	5/20/26 1:00 AM	6/28/26 12:30 AM	6/17/26 12:58 AM	
261124110	2 MONTHS - PM FOR MOTOR SHREDDER (E)	4EN	NPP3	PP4	5/1/26 12:00 AM	5/8/26 12:00 AM	5/5/26 9:15 AM	5/5/26 3:30 PM	5/5/26 1:51 PM	5/5/26 2:40 PM
261198240	2 MONTHS - PM FOR MOTOR SHREDDER (E)	4EN	NPP3	PP4	6/26/26 12:00 AM	7/3/26 12:00 AM	6/22/26 12:15 PM	6/22/26 6:00 PM	6/22/26 2:50 PM	6/22/26 3:32 PM
261124111	2 MONTHS - PM FOR MOTOR OUTLET BELT CONVEYOR SHREDI	4EN	NPP3	PP4	5/1/26 12:00 AM	5/8/26 12:00 AM	5/20/26 8:15 PM	5/20/26 11:45 PM	5/20/26 9:58 PM	5/20/26 10:33 PM
261198241	2 MONTHS - PM FOR MOTOR OUTLET BELT CONVEYOR SHREDI	4EN	NPP3	PP4	6/26/26 12:00 AM	7/3/26 12:00 AM	6/22/26 12:15 PM	6/22/26 6:30 PM	6/22/26 1:52 PM	6/22/26 2:43 PM
261135312	MONTHLY - PM FOR MOTOR COOLING FAN 1 (E)	4PA	NPP3	PP4	5/12/26 12:00 AM	5/19/26 12:00 AM	5/29/26 9:00 AM	5/29/26 3:30 PM	5/29/26 2:14 PM	5/29/26 2:20 PM
261175456	MONTHLY - PM FOR MOTOR COOLING FAN 1 (E)	4PA	NPP3	PP4	6/9/26 12:00 AM	6/16/26 12:00 AM	6/30/26 12:30 AM	6/30/26 7:30 AM	6/30/26 4:58 AM	6/30/26 5:08 AM
261135313	MONTHLY - PM FOR MOTOR COOLING FAN 2 (E)	4PA	NPP3	PP4	5/12/26 12:00 AM	5/19/26 12:00 AM	5/29/26 9:15 AM	5/29/26 3:45 PM	5/29/26 1:23 PM	5/29/26 1:39 PM
261175457	MONTHLY - PM FOR MOTOR COOLING FAN 2 (E)	4PA	NPP3	PP4	6/9/26 12:00 AM	6/16/26 12:00 AM	6/30/26 12:30 AM	6/30/26 7:30 AM	6/30/26 2:20 AM	6/30/26 2:27 AM
261175458	MONTHLY - PM FOR MOTOR AUXILIARY OIL PUMP (E)	4MA	NPP3	PP4	6/9/26 12:00 AM	6/16/26 12:00 AM	6/28/26 4:30 PM	6/28/26 11:45 PM	6/28/26 5:55 PM	6/28/26 6:04 PM
261175459	MONTHLY - PM FOR MOTOR FUEL DRAG CONVEYOR 1 LEFT W/	4HH	NPP3	PP4	6/9/26 12:00 AM	6/16/26 12:00 AM	6/28/26 4:30 PM	6/28/26 11:45 PM	6/28/26 7:54 PM	6/28/26 8:01 PM
261175460	MONTHLY - PM FOR MOTOR FUEL DRAG CONVEYOR 2 RIGHT W	4HH	NPP3	PP4	6/9/26 12:00 AM	6/16/26 12:00 AM	6/28/26 4:45 PM	6/28/26 11:45 PM	6/28/26 8:03 PM	6/28/26 8:19 PM
261175461	MONTHLY - PM FOR MOTOR COARSE MATERIAL DRAG CONVEY	4HD	NPP3	PP4	6/9/26 12:00 AM	6/16/26 12:00 AM	6/28/26 4:30 PM	6/28/26 11:45 PM	6/28/26 9:45 PM	6/28/26 9:49 PM
261175462	MONTHLY - PM FOR MOTOR FLUIDIZING AIR FAN (E)	4HL	NPP3	PP4	6/9/26 12:00 AM	6/16/26 12:00 AM	6/28/26 4:45 PM	6/28/26 11:45 PM	6/28/26 8:35 PM	6/28/26 8:43 PM
261175463	MONTHLY - PM FOR MOTOR SECONDARY AIR FAN (E)	4HL	NPP3	PP4	6/9/26 12:00 AM	6/16/26 12:00 AM	6/28/26 4:45 PM	6/28/26 11:45 PM	6/28/26 8:27 PM	6/28/26 8:34 PM
261175464	MONTHLY - PM FOR MOTOR INDUCED DRAFT FAN (E)	4HN	NPP3	PP4	6/9/26 12:00 AM	6/16/26 12:00 AM	6/28/26 4:30 PM	6/28/26 11:45 PM	6/28/26 9:31 PM	6/28/26 9:39 PM
261135321	MONTHLY - PM FOR MOTOR BELT CONVEYOR C 9/1 (E)	4EN	NPP3	PP4	5/12/26 12:00 AM	5/19/26 12:00 AM	5/31/26 1:00 PM	5/31/26 4:00 PM	5/31/26 2:36 PM	5/31/26 2:47 PM
261175465	MONTHLY - PM FOR MOTOR BELT CONVEYOR C 9/1 (E)	4EN	NPP3	PP4	6/9/26 12:00 AM	6/16/26 12:00 AM	6/21/26 4:45 PM	6/21/26 11:45 PM	6/21/26 7:35 PM	6/21/26 7:44 PM
261175466	MONTHLY - PM FOR MOTOR BELT CONVEYOR C 9/2 (E)	4EN	NPP3	PP4	6/9/26 12:00 AM	6/16/26 12:00 AM	6/21/26 4:34 PM	6/21/26 11:45 PM	6/21/26 7:20 PM	6/21/26 7:42 PM

Work Order	Description	Location	Company	Plant	Target Start	Target Finish	Scheduled Start	Scheduled Finish	Actual Start	Actual Finish
251522320	2 MONTHS - PM FOR MOTOR PUMP บ่อน้ำเสียลาน 14 ไร่ NO.1 (E)	4GD	NPP3	PP4	1/17/26 12:00 AM	1/24/26 12:00 AM	1/24/26 4:30 PM	1/24/26 8:00 PM	1/24/26 6:16 PM	1/24/26 6:34 PM
261032279	2 MONTHS - PM FOR MOTOR PUMP บ่อน้ำเสียลาน 14 ไร่ NO.1 (E)	4GD	NPP3	PP4	3/14/26 12:00 AM	3/21/26 12:00 AM	3/13/26 5:15 PM	3/13/26 11:45 PM	3/13/26 6:25 PM	3/13/26 6:53 PM
261135323	2 MONTHS - PM FOR MOTOR PUMP บ่อน้ำเสียลาน 14 ไร่ NO.1 (E)	4GD	NPP3	PP4	5/9/26 12:00 AM	5/16/26 12:00 AM	5/3/26 4:45 PM	5/3/26 11:45 PM	5/3/26 8:33 PM	5/3/26 8:47 PM
251522321	2 MONTHS - PM FOR MOTOR PUMP บ่อน้ำเสียลาน 14 ไร่ NO.2 (E)	4GD	NPP3	PP4	1/17/26 12:00 AM	1/24/26 12:00 AM	1/24/26 4:32 PM	1/24/26 11:45 PM	1/24/26 8:38 PM	1/24/26 8:57 PM
261032280	2 MONTHS - PM FOR MOTOR PUMP บ่อน้ำเสียลาน 14 ไร่ NO.2 (E)	4GD	NPP3	PP4	3/14/26 12:00 AM	3/21/26 12:00 AM	3/13/26 5:15 PM	3/13/26 11:45 PM	3/13/26 6:08 PM	3/13/26 6:27 PM
261135324	2 MONTHS - PM FOR MOTOR PUMP บ่อน้ำเสียลาน 14 ไร่ NO.2 (E)	4GD	NPP3	PP4	5/9/26 12:00 AM	5/16/26 12:00 AM	5/3/26 4:45 PM	5/3/26 11:45 PM	5/3/26 9:30 PM	5/3/26 9:57 PM
251497164	MONTHLY - PM FOR MOTOR ROTARY FLY ASH FROM SILO (PO)	4HD	NPP3	PP4	1/2/26 12:00 AM	1/9/26 12:00 AM	1/1/26 4:45 PM	1/1/26 11:45 PM	1/1/26 6:57 PM	1/1/26 7:36 PM
251546565	MONTHLY - PM FOR MOTOR ROTARY FLY ASH FROM SILO (PO)	4HD	NPP3	PP4	1/30/26 12:00 AM	2/6/26 12:00 AM	1/28/26 5:15 PM	1/28/26 8:30 PM	1/28/26 5:32 PM	1/28/26 5:59 PM
261005938	MONTHLY - PM FOR MOTOR ROTARY FLY ASH FROM SILO (PO)	4HD	NPP3	PP4	2/27/26 12:00 AM	3/6/26 12:00 AM	2/27/26 9:30 AM	2/27/26 4:30 PM	2/27/26 3:01 PM	2/27/26 3:15 PM
261058411	MONTHLY - PM FOR MOTOR ROTARY FLY ASH FROM SILO (PO)	4HD	NPP3	PP4	3/27/26 12:00 AM	4/3/26 12:00 AM	3/24/26 8:00 AM	3/24/26 4:00 PM	3/24/26 8:52 AM	3/24/26 9:11 AM
261112455	MONTHLY - PM FOR MOTOR ROTARY FLY ASH FROM SILO (PO)	4HD	NPP3	PP4	4/24/26 12:00 AM	5/1/26 12:00 AM	4/23/26 12:30 AM	4/23/26 8:00 PM	4/23/26 6:22 AM	4/23/26 6:33 AM
261156523	MONTHLY - PM FOR MOTOR ROTARY FLY ASH FROM SILO (PO)	4HD	NPP3	PP4	5/22/26 12:00 AM	5/29/26 12:00 AM	5/21/26 1:00 AM	5/21/26 9:00 AM	5/21/26 4:08 AM	5/21/26 4:22 AM
261190317	MONTHLY - PM FOR MOTOR ROTARY FLY ASH FROM SILO (PO)	4HD	NPP3	PP4	6/19/26 12:00 AM	6/26/26 12:00 AM	6/11/26 12:45 AM	6/11/26 8:45 AM	6/11/26 4:33 AM	6/11/26 4:44 AM
251497165	2 WEEKS - PM FOR MOTOR AIR COMPRESSURE 2 (PO)	4SC	NPP3	PP4	1/3/26 12:00 AM	1/10/26 12:00 AM	1/3/26 12:16 AM	1/3/26 8:00 AM	1/3/26 4:07 AM	1/3/26 4:27 AM
251522329	2 WEEKS - PM FOR MOTOR AIR COMPRESSURE 2 (PO)	4SC	NPP3	PP4	1/17/26 12:00 AM	1/24/26 12:00 AM	1/19/26 8:15 AM	1/19/26 4:00 PM	1/19/26 2:18 PM	1/19/26 2:44 PM
251546566	2 WEEKS - PM FOR MOTOR AIR COMPRESSURE 2 (PO)	4SC	NPP3	PP4	1/31/26 12:00 AM	2/7/26 12:00 AM	1/30/26 4:15 PM	1/30/26 11:45 PM	1/30/26 9:32 PM	1/30/26 9:58 PM
251572490	2 WEEKS - PM FOR MOTOR AIR COMPRESSURE 2 (PO)	4SC	NPP3	PP4	2/14/26 12:00 AM	2/21/26 12:00 AM	2/23/26 5:15 PM	2/23/26 11:45 PM	2/23/26 8:23 PM	2/23/26 8:44 PM
261005939	2 WEEKS - PM FOR MOTOR AIR COMPRESSURE 2 (PO)	4SC	NPP3	PP4	2/28/26 12:00 AM	3/7/26 12:00 AM	2/25/26 5:00 PM	2/25/26 11:45 PM	2/25/26 8:18 PM	2/25/26 8:37 PM
261032316	2 WEEKS - PM FOR MOTOR AIR COMPRESSURE 2 (PO)	4SC	NPP3	PP4	3/14/26 12:00 AM	3/21/26 12:00 AM	3/17/26 12:18 AM	3/17/26 8:00 AM	3/17/26 4:49 AM	3/17/26 5:07 AM
261058412	2 WEEKS - PM FOR MOTOR AIR COMPRESSURE 2 (PO)	4SC	NPP3	PP4	3/28/26 12:00 AM	4/4/26 12:00 AM	3/27/26 8:00 AM	3/27/26 4:00 PM	3/27/26 9:16 AM	3/27/26 9:42 AM
261085616	2 WEEKS - PM FOR MOTOR AIR COMPRESSURE 2 (PO)	4SC	NPP3	PP4	4/11/26 12:00 AM	4/18/26 12:00 AM	4/12/26 4:21 PM	4/12/26 11:45 PM	4/12/26 8:02 PM	4/12/26 8:21 PM
261112458	2 WEEKS - PM FOR MOTOR AIR COMPRESSURE 2 (PO)	4SC	NPP3	PP4	4/25/26 12:00 AM	5/2/26 12:00 AM	4/17/26 4:00 PM	4/17/26 11:45 PM	4/17/26 6:16 PM	4/17/26 6:31 PM
261135331	2 WEEKS - PM FOR MOTOR AIR COMPRESSURE 2 (PO)	4SC	NPP3	PP4	5/9/26 12:00 AM	5/16/26 12:00 AM	5/15/26 8:52 AM	5/15/26 4:00 PM	5/15/26 1:36 PM	5/15/26 2:05 PM
261156524	2 WEEKS - PM FOR MOTOR AIR COMPRESSURE 2 (PO)	4SC	NPP3	PP4	5/23/26 12:00 AM	5/30/26 12:00 AM	5/17/26 12:00 PM	5/17/26 4:00 PM	5/17/26 1:35 PM	5/17/26 2:09 PM
261175473	2 WEEKS - PM FOR MOTOR AIR COMPRESSURE 2 (PO)	4SC	NPP3	PP4	6/6/26 12:00 AM	6/13/26 12:00 AM	6/1/26 4:00 PM	6/1/26 11:45 PM	6/1/26 7:48 PM	6/1/26 8:07 PM
261190318	2 WEEKS - PM FOR MOTOR AIR COMPRESSURE 2 (PO)	4SC	NPP3	PP4	6/20/26 12:00 AM	6/27/26 12:00 AM	6/16/26 12:00 AM	6/16/26 8:00 AM	6/16/26 1:30 AM	6/16/26 1:45 AM
251497166	2 WEEKS - PM FOR MOTOR AIR COMPRESSURE 3 (PO)	4SC	NPP3	PP4	1/3/26 12:00 AM	1/10/26 12:00 AM	1/3/26 12:18 AM	1/3/26 8:00 AM	1/3/26 2:03 AM	1/3/26 2:37 AM
251546567	2 WEEKS - PM FOR MOTOR AIR COMPRESSURE 3 (PO)	4SC	NPP3	PP4	1/31/26 12:00 AM	2/7/26 12:00 AM	1/30/26 3:00 PM	1/30/26 11:45 PM	1/30/26 9:40 PM	1/30/26 9:58 PM
251572491	2 WEEKS - PM FOR MOTOR AIR COMPRESSURE 3 (PO)	4SC	NPP3	PP4	2/14/26 12:00 AM	2/21/26 12:00 AM	2/23/26 5:00 PM	2/23/26 8:15 PM	2/23/26 5:46 PM	2/23/26 6:06 PM
261005940	2 WEEKS - PM FOR MOTOR AIR COMPRESSURE 3 (PO)	4SC	NPP3	PP4	2/28/26 12:00 AM	3/7/26 12:00 AM	2/25/26 4:45 PM	2/25/26 8:00 PM	2/25/26 6:59 PM	2/25/26 7:18 PM
261032317	2 WEEKS - PM FOR MOTOR AIR COMPRESSURE 3 (PO)	4SC	NPP3	PP4	3/14/26 12:00 AM	3/21/26 12:00 AM	3/19/26 4:15 PM	3/19/26 11:45 PM	3/19/26 10:33 PM	3/19/26 10:51 PM
261058413	2 WEEKS - PM FOR MOTOR AIR COMPRESSURE 3 (PO)	4SC	NPP3	PP4	3/28/26 12:00 AM	4/4/26 12:00 AM	3/27/26 8:00 AM	3/27/26 4:00 PM	3/27/26 12:55 PM	3/27/26 1:46 PM
261085617	2 WEEKS - PM FOR MOTOR AIR COMPRESSURE 3 (PO)	4SC	NPP3	PP4	4/11/26 12:00 AM	4/18/26 12:00 AM	4/13/26 3:53 PM	4/13/26 11:45 PM	4/13/26 8:29 PM	4/13/26 8:47 PM
261112462	2 WEEKS - PM FOR MOTOR AIR COMPRESSURE 3 (PO)	4SC	NPP3	PP4	4/25/26 12:00 AM	5/2/26 12:00 AM	4/17/26 4:00 PM	4/17/26 11:45 PM	4/17/26 6:47 PM	4/17/26 7:04 PM
261135332	2 WEEKS - PM FOR MOTOR AIR COMPRESSURE 3 (PO)	4SC	NPP3	PP4	5/9/26 12:00 AM	5/16/26 12:00 AM	5/15/26 8:54 AM	5/15/26 4:00 PM	5/15/26 9:48 AM	5/15/26 10:26 AM
261156525	2 WEEKS - PM FOR MOTOR AIR COMPRESSURE 3 (PO)	4SC	NPP3	PP4	5/23/26 12:00 AM	5/30/26 12:00 AM	5/18/26 8:00 AM	5/18/26 4:00 PM	5/18/26 1:23 PM	5/18/26 1:52 PM
261175474	2 WEEKS - PM FOR MOTOR AIR COMPRESSURE 3 (PO)	4SC	NPP3	PP4	6/6/26 12:00 AM	6/13/26 12:00 AM	6/1/26 4:00 PM	6/1/26 11:45 PM	6/1/26 10:13 PM	6/1/26 10:30 PM
261190319	2 WEEKS - PM FOR MOTOR AIR COMPRESSURE 3 (PO)	4SC	NPP3	PP4	6/20/26 12:00 AM	6/27/26 12:00 AM	6/16/26 12:00 AM	6/16/26 8:00 AM	6/16/26 6:43 AM	6/16/26 7:03 AM
251497188	MONTHLY - PM FOR MOTOR OIL MIST FAN(PO)	4MA	NPP3	PP4	1/7/26 12:00 AM	1/14/26 12:00 AM	1/12/26 9:15 AM	1/12/26 4:00 PM	1/12/26 1:55 PM	1/12/26 2:02 PM
251546579	MONTHLY - PM FOR MOTOR OIL MIST FAN(PO)	4MA	NPP3	PP4	2/4/26 12:00 AM	2/11/26 12:00 AM	2/4/26 9:00 AM	2/4/26 4:00 PM	2/4/26 2:04 PM	2/4/26 2:27 PM
261005958	MONTHLY - PM FOR MOTOR OIL MIST FAN(PO)	4MA	NPP3	PP4	3/4/26 12:00 AM	3/11/26 12:00 AM	3/10/26 1:55 AM	3/10/26 7:15 AM	3/10/26 2:11 AM	3/10/26 2:27 AM
261058426	MONTHLY - PM FOR MOTOR OIL MIST FAN(PO)	4MA	NPP3	PP4	4/1/26 12:00 AM	4/8/26 12:00 AM	4/8/26 5:00 PM	4/8/26 11:45 PM	4/8/26 9:28 PM	4/8/26 9:38 PM
261112510	MONTHLY - PM FOR MOTOR OIL MIST FAN(PO)	4MA	NPP3	PP4	4/29/26 12:00 AM	5/6/26 12:00 AM	4/28/26 12:30 AM	4/28/26 8:30 AM	4/28/26 3:11 AM	4/28/26 3:19 AM
261156537	MONTHLY - PM FOR MOTOR OIL MIST FAN(PO)	4MA	NPP3	PP4	5/27/26 12:00 AM	6/3/26 12:00 AM	5/26/26 5:30 PM	5/26/26 11:45 PM	5/26/26 8:32 PM	5/26/26 8:39 PM
261190337	MONTHLY - PM FOR MOTOR OIL MIST FAN(PO)	4MA	NPP3	PP4	6/24/26 12:00 AM	7/1/26 12:00 AM	6/25/26 8:45 AM	6/25/26 4:45 PM	6/25/26 1:44 PM	6/25/26 1:56 PM
251534591	MONTHLY - PM FOR MOTOR ABSORPTION AIR HEATER FAN(PO	4SC	NPP3	PP4	1/25/26 12:00 AM	2/1/26 12:00 AM	2/2/26 12:45 AM	2/2/26 8:00 AM	2/2/26 7:18 AM	2/2/26 7:52 AM
251585722	MONTHLY - PM FOR MOTOR ABSORPTION AIR HEATER FAN(PO	4SC	NPP3	PP4	2/22/26 12:00 AM	3/1/26 12:00 AM	2/25/26 1:45 AM	2/25/26 8:00 AM	2/25/26 2:19 AM	2/25/26 2:32 AM
261097488	MONTHLY - PM FOR MOTOR ABSORPTION AIR HEATER FAN(PO	4SC	NPP3	PP4	4/19/26 12:00 AM	4/26/26 12:00 AM	4/30/26 9:30 AM	4/30/26 4:00 PM	4/30/26 2:18 PM	4/30/26 2:31 PM
261146388	MONTHLY - PM FOR MOTOR ABSORPTION AIR HEATER FAN(PO	4SC	NPP3	PP4	5/17/26 12:00 AM	5/24/26 12:00 AM	5/16/26 5:15 PM	5/16/26 8:00 PM	5/16/26 7:16 PM	5/16/26 7:26 PM
261181150	MONTHLY - PM FOR MOTOR ABSORPTION AIR HEATER FAN(PO	4SC	NPP3	PP4	6/14/26 12:00 AM	6/21/26 12:00 AM	6/13/26 9:00 AM	6/13/26 4:00 PM	6/13/26 10:29 AM	6/13/26 10:42 AM
251472087	2 MONTHS - PM ROUTE FOR REGREASE MOTOR (AIR COMPRES	4	NPP3	PP4	12/24/25 12:00 AM	12/31/25 12:00 AM	1/4/26 9:30 AM	1/4/26 4:00 PM	1/4/26 10:12 AM	1/4/26 10:49 AM
261175433	2 MONTHS - PM ROUTE FOR REGREASE MOTOR (AIR COMPRES	4	NPP3	PP4	6/10/26 12:00 AM	6/17/26 12:00 AM	6/19/26 12:30 PM	6/19/26 6:00 PM	6/19/26 1:45 PM	6/19/26 2:44 PM
261175434	2 MONTHS - PM ROUTE FOR REFILL LUBRICANT MOTOR (อาคาร	4	NPP3	PP4	6/10/26 12:00 AM	6/17/26 12:00 AM	6/20/26 12:15 PM	6/20/26 5:00 PM	6/20/26 2:19 PM	6/20/26 3:26 PM
251534553	3 MONTHS - PM ROUTE FOR REGREASE MOTOR (COOLING TOV	4	NPP3	PP4	1/24/26 12:00 AM	1/31/26 12:00 AM	1/25/26 5:00 PM	1/25/26 8:30 PM	1/25/26 6:11 PM	1/25/26 7:08 PM
261097422	3 MONTHS - PM ROUTE FOR REGREASE MOTOR (COOLING TOV	4	NPP3	PP4	4/18/26 12:00 AM	4/25/26 12:00 AM	4/16/26 9:00 AM	4/16/26 4:30 PM	4/16/26 1:08 PM	4/16/26 1:49 PM
251534554	3 MONTHS - PM ROUTE FOR REGREASE MOTOR (ระบบลำเลียงเชื้อ	4	NPP3	PP4	1/24/26 12:00 AM	1/31/26 12:00 AM	1/27/26 8:30 AM	1/27/26 4:00 PM	1/27/26 10:00 AM	1/27/26 12:18 PM
261097428	3 MONTHS - PM ROUTE FOR REGREASE MOTOR (ลาน14ไร่)_PP4	4	NPP3	PP4	4/18/26 12:00 AM	4/25/26 12:00 AM	4/16/26 9:00 AM	4/16/26 4:30 PM	4/16/26 10:44 AM	4/16/26 11:41 AM
251546525	3 MONTHS - PM ROUTE FOR REGREASE MOTOR ((ระบบลำเลียงเชื้	4	NPP3	PP4	2/2/26 12:00 AM	2/9/26 12:00 AM	2/9/26 12:29 PM	2/9/26 4:00 PM	2/9/26 1:59 PM	2/9/26 2:36 PM
261165605	YEARLY (SD) - PM FOR MOTOR FEED WATER PUMP 1 (E)	4LA	NPP3	PP4	9/29/26 12:00 AM	10/6/26 12:00 AM	5/6/26 12:00 AM	9/29/26 4:00 AM	5/12/26 1:00 PM	5/12/26 5:00 PM

Work Order	Description	Location	Company	Plant	Target Start	Target Finish	Scheduled Start	Scheduled Finish	Actual Start	Actual Finish
261165606	YEARLY (SD) - PM FOR MOTOR FEED WATER PUMP 2 (E)	4LA	NPP3	PP4	9/29/26 12:00 AM	10/6/26 12:00 AM	5/6/26 12:00 AM	9/29/26 4:00 AM	5/12/26 1:00 PM	5/12/26 5:00 PM
261165608	YEARLY (SD) - PM FOR MOTOR FLUIDIZING AIR FAN (E)	4HL	NPP3	PP4	9/29/26 12:00 AM	10/6/26 12:00 AM	5/6/26 12:00 AM	9/29/26 4:00 AM	5/12/26 8:02 AM	5/12/26 12:00 PM
261165609	YEARLY (SD) - PM FOR MOTOR SECONDARY AIR FAN (E)	4HL	NPP3	PP4	9/29/26 12:00 AM	10/6/26 12:00 AM	5/6/26 12:00 AM	9/29/26 4:00 AM	5/12/26 8:01 AM	5/12/26 12:00 PM
261165610	YEARLY (SD) - PM FOR MOTOR INDUCED DRAFT FAN (E)	4HN	NPP3	PP4	9/29/26 12:00 AM	10/6/26 12:00 AM	5/6/26 12:00 AM	9/29/26 4:00 AM	5/13/26 12:57 PM	5/13/26 5:00 PM
261165611	YEARLY (SD) - PM FOR MOTOR CORASE MATERIAL DRAG CON\	4HD	NPP3	PP4	9/29/26 12:00 AM	10/6/26 12:00 AM	5/6/26 12:00 AM	9/29/26 2:00 AM	5/8/26 12:54 PM	5/8/26 2:58 PM
261165612	YEARLY (SD) - PM FOR MOTOR BELT CONVEYOR # 9 (E)	4EN	NPP3	PP4	9/29/26 12:00 AM	10/6/26 12:00 AM	5/6/26 12:00 AM	9/29/26 1:00 AM	5/7/26 10:02 AM	5/7/26 11:00 AM
261165613	YEARLY (SD) - PM FOR MOTOR BELT CONVEYOR # 18 (E)	4EN	NPP3	PP4	9/29/26 12:00 AM	10/6/26 12:00 AM	5/6/26 12:00 AM	9/29/26 1:00 AM	5/7/26 11:01 AM	5/7/26 12:00 PM
261165614	YEARLY (SD) - PM FOR MOTOR BELT CONVEYOR # 19 (E)	4EN	NPP3	PP4	9/29/26 12:00 AM	10/6/26 12:00 AM	5/6/26 12:00 AM	9/29/26 1:00 AM	5/7/26 11:01 AM	5/7/26 12:00 PM
261165615	YEARLY (SD) - PM FOR MOTOR FUEL DRAG CONVEYOR 1 LIFT \	4HH	NPP3	PP4	9/29/26 12:00 AM	10/6/26 12:00 AM	5/6/26 12:00 AM	9/29/26 2:00 AM	5/8/26 8:01 AM	5/8/26 10:30 AM
261165616	YEARLY (SD) - PM FOR MOTOR FUEL DRAG CONVEYOR 2 RIGH	4HH	NPP3	PP4	9/29/26 12:00 AM	10/6/26 12:00 AM	5/6/26 12:00 AM	9/29/26 1:00 AM	5/8/26 10:02 AM	5/8/26 11:04 AM
261165617	YEARLY (SD) - PM FOR MOTOR AUXILIARY OIL PUMP (E)	4MA	NPP3	PP4	9/29/26 12:00 AM	10/6/26 12:00 AM	5/19/26 8:00 AM	9/29/26 2:00 AM	5/19/26 8:03 AM	5/19/26 10:01 AM
261165618	YEARLY (SD) - PM FOR MOTOR COOLING FAN 1 (E)	4PA	NPP3	PP4	9/29/26 12:00 AM	10/6/26 12:00 AM	5/15/26 8:00 AM	9/29/26 4:00 AM	5/15/26 8:02 AM	5/15/26 3:51 PM
261165619	YEARLY (SD) - PM FOR MOTOR COOLING FAN 2 (E)	4PA	NPP3	PP4	9/29/26 12:00 AM	10/6/26 12:00 AM	5/15/26 8:00 AM	9/29/26 4:00 AM	5/15/26 8:07 AM	5/15/26 12:00 PM
261165620	YEARLY (SD) - PM FOR MOTOR FLY ASH SCRAPER CONVEYOR	4HD	NPP3	PP4	9/29/26 12:00 AM	10/6/26 12:00 AM	5/6/26 12:00 AM	9/29/26 2:00 AM	5/8/26 3:03 PM	5/8/26 5:00 PM
261165621	YEARLY (SD) - PM FOR MOTOR FLY ASH SCRAPER CONVEYOR	4HD	NPP3	PP4	9/29/26 12:00 AM	10/6/26 12:00 AM	5/6/26 12:00 AM	9/29/26 2:00 AM	5/8/26 2:57 PM	5/8/26 5:00 PM
261165622	YEARLY (SD) - PM FOR MOTOR FUEL ROTARY FEEDER 1 LEFT \	4EN	NPP3	PP4	9/29/26 12:00 AM	10/6/26 12:00 AM	5/6/26 12:00 AM	9/29/26 2:00 AM	5/11/26 8:17 AM	5/11/26 10:00 AM
261165623	YEARLY (SD) - PM FOR MOTOR FUEL ROTARY FEEDER 2 LEFT \	4HH	NPP3	PP4	9/29/26 12:00 AM	10/6/26 12:00 AM	5/6/26 12:00 AM	9/29/26 1:00 AM	5/11/26 10:00 AM	5/11/26 11:00 AM
261165624	YEARLY (SD) - PM FOR MOTOR FUEL ROTARY FEEDER 3 RIGHT	4HH	NPP3	PP4	9/29/26 12:00 AM	10/6/26 12:00 AM	5/6/26 12:00 AM	9/29/26 2:00 AM	5/11/26 11:00 AM	5/11/26 12:00 PM
261165625	YEARLY (SD) - PM FOR MOTOR FUEL ROTARY FEEDER 4 RIGHT	4HH	NPP3	PP4	9/29/26 12:00 AM	10/6/26 12:00 AM	5/6/26 12:00 AM	9/29/26 1:00 AM	5/11/26 12:54 PM	5/11/26 1:59 PM
261165626	YEARLY (SD) - PM FOR MOTOR HYDRAULIC AGGREGATE FOR F	4HH	NPP3	PP4	9/29/26 12:00 AM	10/6/26 12:00 AM	5/6/26 12:00 AM	9/29/26 2:00 AM	5/11/26 3:00 PM	5/11/26 5:00 PM
261165627	YEARLY (SD) - PM FOR MOTOR HYDRAULIC AGGREGATE FOR F	4HH	NPP3	PP4	9/29/26 12:00 AM	10/6/26 12:00 AM	5/6/26 12:00 AM	9/29/26 2:00 AM	5/13/26 8:01 AM	5/13/26 10:40 AM
261165628	YEARLY (SD) - PM FOR MOTOR FUEL FEEDING AIR FAN 1 LEFT \	4HH	NPP3	PP4	9/29/26 12:00 AM	10/6/26 12:00 AM	5/6/26 12:00 AM	9/29/26 1:00 AM	5/13/26 10:00 AM	5/13/26 12:00 PM
261165629	YEARLY (SD) - PM FOR MOTOR FUEL FEEDING AIR FAN 2 RIGHT	4HH	NPP3	PP4	9/29/26 12:00 AM	10/6/26 12:00 AM	5/6/26 12:00 AM	9/29/26 1:00 AM	5/13/26 11:00 AM	5/13/26 3:59 PM
261165630	YEARLY (SD) - PM FOR MOTOR CONDENSATE PUMP (E)	4LC	NPP3	PP4	9/29/26 12:00 AM	10/6/26 12:00 AM	5/18/26 1:00 PM	9/29/26 2:00 AM	5/18/26 12:55 PM	5/18/26 3:06 PM
261165631	YEARLY (SD) - PM FOR MOTOR CONDENSATE PUMP 2 (E)	4LC	NPP3	PP4	9/29/26 12:00 AM	10/6/26 12:00 AM	5/18/26 1:00 PM	9/29/26 2:00 AM	5/18/26 12:55 PM	5/18/26 3:58 PM
261165632	YEARLY (SD) - PM FOR MOTOR MAIN COOLING PUMP 1 (E)	4PA	NPP3	PP4	9/29/26 12:00 AM	10/6/26 12:00 AM	5/15/26 1:00 PM	9/29/26 4:00 AM	5/15/26 12:51 PM	5/15/26 5:00 PM
261165633	YEARLY (SD) - PM FOR MOTOR MAIN COOLING PUMP 2 (E)	4PA	NPP3	PP4	9/29/26 12:00 AM	10/6/26 12:00 AM	5/15/26 1:00 PM	9/29/26 4:00 AM	5/15/26 12:54 PM	5/15/26 5:00 PM
261165634	YEARLY (SD) - PM FOR MOTOR AUXILIARY COOLING PUMP 1 (E)	4SA	NPP3	PP4	9/29/26 12:00 AM	10/6/26 12:00 AM	5/18/26 8:00 AM	9/29/26 2:00 AM	5/18/26 7:55 AM	5/18/26 10:09 AM
251509770	MONTHLY - PM FOR MOTOR FLY ASH SCREW MAIN CHAIN NO.2	4HD	NPP3	PP4	1/11/26 12:00 AM	1/18/26 12:00 AM	1/17/26 1:15 AM	1/17/26 8:00 AM	1/17/26 2:31 AM	1/17/26 2:53 AM
251558921	MONTHLY - PM FOR MOTOR FLY ASH SCREW MAIN CHAIN NO.2	4HD	NPP3	PP4	2/8/26 12:00 AM	2/15/26 12:00 AM	2/4/26 9:00 AM	2/4/26 4:30 PM	2/4/26 10:40 AM	2/4/26 11:02 AM
261018912	MONTHLY - PM FOR MOTOR FLY ASH SCREW MAIN CHAIN NO.2	4HD	NPP3	PP4	3/8/26 12:00 AM	3/15/26 12:00 AM	3/10/26 1:15 AM	3/10/26 7:30 AM	3/10/26 2:13 AM	3/10/26 2:37 AM
261072350	MONTHLY - PM FOR MOTOR FLY ASH SCREW MAIN CHAIN NO.2	4HD	NPP3	PP4	4/5/26 12:00 AM	4/12/26 12:00 AM	4/7/26 9:00 PM	4/7/26 11:45 PM	4/7/26 9:29 PM	4/7/26 9:52 PM
261124143	MONTHLY - PM FOR MOTOR FLY ASH SCREW MAIN CHAIN NO.2	4HD	NPP3	PP4	5/3/26 12:00 AM	5/10/26 12:00 AM	5/2/26 5:45 PM	5/2/26 11:45 PM	5/2/26 9:32 PM	5/2/26 9:46 PM
261165654	MONTHLY - PM FOR MOTOR FLY ASH SCREW MAIN CHAIN NO.2	4HD	NPP3	PP4	5/31/26 12:00 AM	6/7/26 12:00 AM	5/27/26 5:15 PM	5/27/26 11:45 PM	5/27/26 6:13 PM	5/27/26 6:35 PM
261198275	MONTHLY - PM FOR MOTOR FLY ASH SCREW MAIN CHAIN NO.2	4HD	NPP3	PP4	6/28/26 12:00 AM	7/5/26 12:00 AM	6/18/26 9:15 PM	6/18/26 11:45 PM	6/18/26 9:31 PM	6/18/26 9:44 PM
251509773	MONTHLY - PM FOR MOTOR GEAR SCREW MIXER NO.1 (PO)	4EN	NPP3	PP4	1/9/26 12:00 AM	1/16/26 12:00 AM	1/15/26 10:00 PM	1/15/26 11:45 PM	1/15/26 10:01 PM	1/15/26 10:25 PM
261018916	MONTHLY - PM FOR MOTOR GEAR SCREW MIXER NO.1 (PO)	4EN	NPP3	PP4	3/6/26 12:00 AM	3/13/26 12:00 AM	3/14/26 1:00 PM	3/14/26 4:00 PM	3/14/26 2:11 PM	3/14/26 2:54 PM
261072353	MONTHLY - PM FOR MOTOR GEAR SCREW MIXER NO.1 (PO)	4EN	NPP3	PP4	4/3/26 12:00 AM	4/10/26 12:00 AM	4/18/26 5:30 PM	4/18/26 11:45 PM	4/18/26 6:26 PM	4/18/26 6:41 PM
261124146	MONTHLY - PM FOR MOTOR GEAR SCREW MIXER NO.1 (PO)	4EN	NPP3	PP4	5/1/26 12:00 AM	5/8/26 12:00 AM	5/16/26 5:00 PM	5/16/26 11:45 PM	5/16/26 10:43 PM	5/16/26 11:04 PM
261165657	MONTHLY - PM FOR MOTOR GEAR SCREW MIXER NO.1 (PO)	4EN	NPP3	PP4	5/29/26 12:00 AM	6/5/26 12:00 AM	5/28/26 8:15 PM	5/28/26 11:45 PM	5/28/26 10:54 PM	5/28/26 11:25 PM
261198278	MONTHLY - PM FOR MOTOR GEAR SCREW MIXER NO.1 (PO)	4EN	NPP3	PP4	6/26/26 12:00 AM	7/3/26 12:00 AM	6/26/26 1:15 AM	6/26/26 8:00 AM	6/26/26 6:41 AM	6/26/26 7:00 AM
251509774	MONTHLY - PM FOR MOTOR GEAR SCREW MIXER NO.2 (PO)	4EN	NPP3	PP4	1/9/26 12:00 AM	1/16/26 12:00 AM	1/22/26 1:00 PM	1/22/26 4:00 PM	1/22/26 1:36 PM	1/22/26 2:02 PM
251558925	MONTHLY - PM FOR MOTOR GEAR SCREW MIXER NO.2 (PO)	4EN	NPP3	PP4	2/6/26 12:00 AM	2/13/26 12:00 AM	2/9/26 5:00 PM	2/9/26 11:45 PM	2/9/26 5:53 PM	2/9/26 5:54 PM
261018917	MONTHLY - PM FOR MOTOR GEAR SCREW MIXER NO.2 (PO)	4EN	NPP3	PP4	3/6/26 12:00 AM	3/13/26 12:00 AM	3/13/26 2:45 PM	3/13/26 4:00 PM	3/13/26 3:12 PM	3/13/26 3:38 PM
261072354	MONTHLY - PM FOR MOTOR GEAR SCREW MIXER NO.2 (PO)	4EN	NPP3	PP4	4/3/26 12:00 AM	4/10/26 12:00 AM	4/18/26 9:15 PM	4/18/26 11:45 PM	4/18/26 10:01 PM	4/18/26 10:15 PM
261124148	MONTHLY - PM FOR MOTOR GEAR SCREW MIXER NO.2 (PO)	4EN	NPP3	PP4	5/1/26 12:00 AM	5/8/26 12:00 AM	5/16/26 5:00 PM	5/16/26 8:00 PM	5/16/26 6:13 PM	5/16/26 6:30 PM
261198279	MONTHLY - PM FOR MOTOR GEAR SCREW MIXER NO.2 (PO)	4EN	NPP3	PP4	6/26/26 12:00 AM	7/3/26 12:00 AM	6/27/26 1:00 AM	6/27/26 8:00 AM	6/27/26 4:40 AM	6/27/26 5:07 AM
261165891	YEARLY (SD) - PM FOR MOTOR WINDING TEMP. 3 SEC (TE - 358)	4HN	NPP3	PP4	9/29/26 12:00 AM	10/6/26 12:00 AM	5/8/26 11:20 AM	6/4/26 12:00 AM	5/8/26 12:53 PM	5/8/26 2:25 PM
261165892	YEARLY (SD) - PM FOR MOTOR WINDING TEMP. 2 SEC (TE -357)	4HN	NPP3	PP4	9/29/26 12:00 AM	10/6/26 12:00 AM	5/8/26 1:00 PM	6/4/26 12:00 AM	5/8/26 2:27 PM	5/8/26 3:09 PM
261165893	YEARLY (SD) - PM FOR MOTOR WINDING TEMP 3 ID (TE - 352) (A	4HN	NPP3	PP4	9/29/26 12:00 AM	10/6/26 12:00 AM	5/8/26 1:40 PM	6/4/26 12:00 AM	5/8/26 3:10 PM	5/8/26 3:49 PM
261165894	YEARLY (SD) - PM FOR MOTOR WINDING TEMP. 2 ID (TE - 351) (A	4HN	NPP3	PP4	9/29/26 12:00 AM	10/6/26 12:00 AM	5/8/26 2:20 PM	6/4/26 12:00 AM	5/8/26 3:51 PM	5/8/26 3:57 PM
261165905	YEARLY (SD) - PM FOR MOTOR WINDING TEMP. 3 PA. (A)	4HL	NPP3	PP4	9/29/26 12:00 AM	10/6/26 12:00 AM	5/8/26 3:00 PM	6/4/26 12:00 AM	5/8/26 3:59 PM	5/8/26 4:29 PM
261165906	YEARLY (SD) - PM FOR MOTOR WINDING TEMP. 2 PA. (A)	4HL	NPP3	PP4	9/29/26 12:00 AM	10/6/26 12:00 AM	5/8/26 3:40 PM	6/4/26 12:00 AM	5/8/26 4:30 PM	5/8/26 4:38 PM
261165907	YEARLY (SD) - PM FOR MOTOR WINDING TEMP. 1 PA. (A)	4HL	NPP3	PP4	9/29/26 12:00 AM	10/6/26 12:00 AM	5/8/26 4:20 PM	6/4/26 12:00 AM	5/8/26 4:39 PM	5/8/26 5:00 PM
261165938	YEARLY (SD) - PM FOR WINDING TEMP. 3 FWP. 1 MOTOR (A)	4LA	NPP3	PP4	9/29/26 12:00 AM	10/6/26 12:00 AM	5/6/26 12:00 AM	9/29/26 12:40 AM	5/9/26 1:05 PM	5/9/26 1:52 PM
261165939	YEARLY (SD) - PM FOR WINDING TEMP. 2 FWP. 1 MOTOR (A)	4LA	NPP3	PP4	9/29/26 12:00 AM	10/6/26 12:00 AM	5/6/26 12:00 AM	6/4/26 12:00 AM	5/9/26 1:52 PM	5/9/26 2:23 PM
261165941	YEARLY (SD) - PM FOR WINDING TEMP. 1 FWP. 1 MOTOR (A)	4LA	NPP3	PP4	9/29/26 12:00 AM	10/6/26 12:00 AM	5/6/26 12:00 AM	9/29/26 12:20 AM	5/9/26 2:25 PM	5/9/26 3:14 PM
261165945	YEARLY (SD) - PM FOR WINDING 3 FWP. 2 MOTOR (A)	4LA	NPP3	PP4	9/29/26 12:00 AM	10/6/26 12:00 AM	5/9/26 8:00 AM	6/4/26 12:00 AM	5/9/26 8:08 AM	5/9/26 8:48 AM
261165946	YEARLY (SD) - PM FOR WINDING 2 FWP. 2 MOTOR (A)	4LA	NPP3	PP4	9/29/26 12:00 AM	10/6/26 12:00 AM	5/9/26 8:40 AM	6/4/26 12:00 AM	5/9/26 8:50 AM	5/9/26 9:34 AM

Work Order	Description	Location	Company	Plant	Target Start	Target Finish	Scheduled Start	Scheduled Finish	Actual Start	Actual Finish
261165947	YEARLY (SD) - PM FOR WINDING 1 FWP. 2 MOTOR (A)	4LA	NPP3	PP4	9/29/26 12:00 AM	10/6/26 12:00 AM	5/9/26 9:20 AM	6/4/26 12:00 AM	5/9/26 9:36 AM	5/9/26 10:01 AM
261165980	YEARLY (SD) - PM FOR MOTOR BELT CONVEYOR C 9/2 (E)	4EN	NPP3	PP4	9/29/26 12:00 AM	10/6/26 12:00 AM	5/6/26 12:00 AM	9/29/26 1:00 AM	5/7/26 10:01 AM	5/7/26 11:21 AM
261165982	YEARLY (SD) - PM FOR MOTOR OIL PURIFICATION (E)	4MA	NPP3	PP4	9/29/26 12:00 AM	10/6/26 12:00 AM	5/19/26 10:00 AM	9/29/26 2:00 AM	5/19/26 10:02 AM	5/19/26 12:00 PM
261165983	YEARLY (SD) - PM FOR MOTOR OIL MIST FAN (E)	4MA	NPP3	PP4	9/29/26 12:00 AM	10/6/26 12:00 AM	5/19/26 1:00 PM	9/29/26 4:00 AM	5/19/26 1:05 PM	5/19/26 5:00 PM
261165985	YEARLY (SD) - PM FOR MOTOR JACKING OIL PUMP (E)	4MA	NPP3	PP4	9/29/26 12:00 AM	10/6/26 12:00 AM	5/19/26 10:00 AM	9/29/26 2:00 AM	5/19/26 10:02 AM	5/19/26 12:00 PM
261165986	YEARLY (SD) - PM FOR MOTOR FUEL OIL PUMP 1 (E)	4EG	NPP3	PP4	9/29/26 12:00 AM	10/6/26 12:00 AM	5/20/26 8:00 AM	9/29/26 2:00 AM	5/20/26 8:05 AM	5/20/26 10:02 AM
261165988	YEARLY (SD) - PM FOR MOTOR FLY ASH ROTARY FEEDER 2 (E)	4ET	NPP3	PP4	9/29/26 12:00 AM	10/6/26 12:00 AM	5/6/26 12:00 AM	9/29/26 1:00 AM	5/11/26 1:59 PM	5/11/26 3:42 PM
261165991	YEARLY (SD) - PM FOR MOTOR SUMP PUMP COOLING NO.1 (E)	4PA	NPP3	PP4	9/29/26 12:00 AM	10/6/26 12:00 AM	5/18/26 10:00 AM	9/29/26 2:00 AM	5/18/26 10:10 AM	5/18/26 12:00 PM
261165992	YEARLY (SD) - PM FOR MOTOR SUMP PUMP COOLING NO.2 (E)	4PA	NPP3	PP4	9/29/26 12:00 AM	10/6/26 12:00 AM	5/18/26 10:00 AM	9/29/26 2:00 AM	5/18/26 10:10 AM	5/18/26 12:00 PM
261165993	YEARLY (SD) - PM FOR MOTOR EMERGENCY OIL PUMP (E)	4MA	NPP3	PP4	9/29/26 12:00 AM	10/6/26 12:00 AM	5/19/26 8:00 AM	9/29/26 2:00 AM	5/19/26 8:03 AM	5/19/26 10:05 AM
261165994	YEARLY (SD) - PM FOR MOTOR CONDENSATE PUMP BLOWDOW	4LC	NPP3	PP4	9/29/26 12:00 AM	10/6/26 12:00 AM	5/18/26 3:00 PM	9/29/26 2:00 AM	5/18/26 3:06 PM	5/18/26 5:00 PM
261165995	YEARLY (SD) - PM FOR MOTOR CONDENSATE PUMP BLOWDOW	4LC	NPP3	PP4	9/29/26 12:00 AM	10/6/26 12:00 AM	5/18/26 3:00 PM	9/29/26 2:00 AM	5/18/26 3:05 PM	5/18/26 5:00 PM
261165996	YEARLY (SD) - PM FOR MOTOR COARSE MATERIAL SCREW 1 (E	4HD	NPP3	PP4	9/29/26 12:00 AM	10/6/26 12:00 AM	5/6/26 12:00 AM	9/29/26 1:00 AM	5/8/26 11:04 AM	5/8/26 12:00 PM
261165997	YEARLY (SD) - PM FOR MOTOR SAND SILO DISCHARGER SCRE	4EM	NPP3	PP4	9/29/26 12:00 AM	10/6/26 12:00 AM	5/6/26 12:00 AM	9/29/26 1:00 AM	5/8/26 10:02 AM	5/8/26 11:30 AM
261165998	YEARLY (SD) - PM FOR MOTOR SAND ELEVATOR (E)	4EM	NPP3	PP4	9/29/26 12:00 AM	10/6/26 12:00 AM	5/6/26 12:00 AM	9/29/26 1:00 AM	5/8/26 11:05 AM	5/8/26 12:00 PM
261166005	YEARLY (SD) - PM FOR MOTOR GAS DISTRIBUTION SCREEN RA	4HQ	NPP3	PP4	9/29/26 12:00 AM	10/6/26 12:00 AM	5/6/26 12:00 AM	9/29/26 1:40 AM	5/21/26 8:21 AM	5/21/26 10:04 AM
261166006	YEARLY (SD) - PM FOR MOTOR COARSE MATERIAL SCREW 2 (E	4HD	NPP3	PP4	9/29/26 12:00 AM	10/6/26 12:00 AM	5/6/26 12:00 AM	9/29/26 2:00 AM	5/8/26 12:54 PM	5/8/26 3:06 PM
261166007	YEARLY (SD) - PM FOR MOTOR CHEMICAL PUMP (PHOSPHATE)	4GD	NPP3	PP4	9/29/26 12:00 AM	10/6/26 12:00 AM	5/6/26 12:00 AM	9/29/26 2:00 AM	5/14/26 8:01 AM	5/14/26 9:59 AM
261166008	YEARLY (SD) - PM FOR MOTOR CHEMICAL PUMP (PHOSPHATE)	4GD	NPP3	PP4	9/29/26 12:00 AM	10/6/26 12:00 AM	5/6/26 12:00 AM	9/29/26 2:00 AM	5/14/26 8:01 AM	5/14/26 10:08 AM
261166009	YEARLY (SD) - PM FOR MOTOR CHEMICAL PUMP (AMINE) 1 (E)	4GD	NPP3	PP4	9/29/26 12:00 AM	10/6/26 12:00 AM	5/6/26 12:00 AM	9/29/26 1:00 AM	5/14/26 10:00 AM	5/14/26 10:59 AM
261166010	YEARLY (SD) - PM FOR MOTOR CHEMICAL PUMP (AMINE) 2 (E)	4GD	NPP3	PP4	9/29/26 12:00 AM	10/6/26 12:00 AM	5/6/26 12:00 AM	9/29/26 1:00 AM	5/14/26 10:00 AM	5/14/26 11:00 AM
261166011	YEARLY (SD) - PM FOR MOTOR CHEMICAL PUMP (DEHA) 1 (E)	4GD	NPP3	PP4	9/29/26 12:00 AM	10/6/26 12:00 AM	5/6/26 12:00 AM	9/29/26 1:00 AM	5/14/26 11:00 AM	5/14/26 12:00 PM
261166012	YEARLY (SD) - PM FOR MOTOR CHEMICAL PUMP (DEHA) 2 (E)	4GD	NPP3	PP4	9/29/26 12:00 AM	10/6/26 12:00 AM	5/6/26 12:00 AM	9/29/26 1:00 AM	5/14/26 11:01 AM	5/14/26 12:00 PM
261166014	YEARLY (SD) - PM FOR MOTOR FUEL OIL PUMP 2 (E)	4EG	NPP3	PP4	9/29/26 12:00 AM	10/6/26 12:00 AM	5/20/26 8:00 AM	9/29/26 2:00 AM	5/20/26 8:03 AM	5/20/26 10:01 AM
261166015	YEARLY (SD) - PM FOR MOTOR MAGNETIC BELT CONVEYOR (E)	4EN	NPP3	PP4	9/29/26 12:00 AM	10/6/26 12:00 AM	5/6/26 12:00 AM	9/29/26 2:00 AM	5/7/26 12:56 PM	5/7/26 3:04 PM
261166017	YEARLY (SD) - PM FOR MOTOR FUEL SHREDDER SCREW 1 (E)	4EN	NPP3	PP4	9/29/26 12:00 AM	10/6/26 12:00 AM	5/6/26 12:00 AM	9/29/26 2:00 AM	5/9/26 3:02 PM	5/9/26 5:00 PM
261166018	YEARLY (SD) - PM FOR MOTOR FUEL SHREDDER SCREW 2 (E)	4EN	NPP3	PP4	9/29/26 12:00 AM	10/6/26 12:00 AM	5/6/26 12:00 AM	9/29/26 5:00 PM	5/9/26 3:01 PM	5/9/26 5:00 PM
261166019	YEARLY (SD) - PM FOR MOTOR WET ASH DISCHARGING SCREV	4ET	NPP3	PP4	9/29/26 12:00 AM	10/6/26 12:00 AM	5/6/26 12:00 AM	9/29/26 2:00 AM	5/9/26 8:00 AM	5/9/26 10:02 AM
261166020	YEARLY (SD) - PM FOR MOTOR DRAG CHAIN CONVEYOR 1 (E)	4HD	NPP3	PP4	9/29/26 12:00 AM	10/6/26 12:00 AM	5/6/26 12:00 AM	9/29/26 2:00 AM	5/9/26 8:00 AM	5/9/26 10:14 AM
261166021	YEARLY (SD) - PM FOR MOTOR DRAG CHAIN CONVEYOR 2 (E)	4HD	NPP3	PP4	9/29/26 12:00 AM	10/6/26 12:00 AM	5/6/26 12:00 AM	9/29/26 1:00 AM	5/9/26 10:02 AM	5/9/26 11:02 AM
261166022	YEARLY (SD) - PM FOR MOTOR ROTARY FLY ASH FROM SILO (E	4HD	NPP3	PP4	9/29/26 12:00 AM	10/6/26 12:00 AM	5/6/26 12:00 AM	9/29/26 1:00 AM	5/9/26 11:01 AM	5/9/26 12:00 PM
261166028	YEARLY (SD) - PM FOR MOTOR FLY ASH ROTARY AIRLOCK FEE	4HD	NPP3	PP4	9/29/26 12:00 AM	10/6/26 12:00 AM	5/6/26 12:00 AM	9/29/26 2:00 AM	5/13/26 8:01 AM	5/13/26 10:00 AM
261166029	YEARLY (SD) - PM FOR MOTOR FLY ASH ROTARY AIRLOCK FEE	4HD	NPP3	PP4	9/29/26 12:00 AM	10/6/26 12:00 AM	5/6/26 12:00 AM	9/29/26 2:00 AM	5/13/26 10:00 AM	5/13/26 12:00 PM
261166030	YEARLY (SD) - PM FOR MOTOR MAIN CHAIN CONVEYOR NO.1 (E	4HD	NPP3	PP4	9/29/26 12:00 AM	10/6/26 12:00 AM	5/6/26 12:00 AM	9/29/26 1:00 AM	5/9/26 10:01 AM	5/9/26 11:02 AM
261166031	YEARLY (SD) - PM FOR MOTOR MAIN CHAIN CONVEYOR NO.2 (E	4HD	NPP3	PP4	9/29/26 12:00 AM	10/6/26 12:00 AM	5/6/26 12:00 AM	9/29/26 1:00 AM	5/9/26 11:01 AM	5/9/26 12:00 PM
261166032	YEARLY (SD) - PM FOR MOTOR FLY ASH SCREW MAIN CHAIN N	4HD	NPP3	PP4	9/29/26 12:00 AM	10/6/26 12:00 AM	5/6/26 12:00 AM	9/29/26 2:00 AM	5/9/26 12:55 PM	5/9/26 3:01 PM
261166033	YEARLY (SD) - PM FOR MOTOR FLY ASH BUCKET ELEVATOR (E	4HD	NPP3	PP4	9/29/26 12:00 AM	10/6/26 12:00 AM	5/6/26 12:00 AM	9/29/26 2:00 AM	5/9/26 12:56 PM	5/9/26 3:01 PM
261166034	YEARLY (SD) - PM FOR MOTOR FLY ASH SILO VENT FAN (E)	4QD	NPP3	PP4	9/29/26 12:00 AM	10/6/26 12:00 AM	5/6/26 12:00 AM	9/29/26 1:00 AM	5/13/26 11:00 AM	5/13/26 1:58 PM
261166035	YEARLY (SD) - PM FOR MOTOR DISC SCREEN PP4 (E)	4EN	NPP3	PP4	9/29/26 12:00 AM	10/6/26 12:00 AM	5/6/26 12:00 AM	9/29/26 2:00 AM	5/7/26 12:56 PM	5/7/26 3:03 PM
261166036	YEARLY (SD) - PM FOR MOTOR GEAR SCREW MIXER NO.1 (E)	4EN	NPP3	PP4	9/29/26 12:00 AM	10/6/26 12:00 AM	5/6/26 12:00 AM	9/29/26 2:00 AM	5/7/26 3:02 PM	5/7/26 5:00 PM
261166037	YEARLY (SD) - PM FOR MOTOR GEAR SCREW MIXER NO.2 (E)	4EN	NPP3	PP4	9/29/26 12:00 AM	10/6/26 12:00 AM	5/6/26 12:00 AM	9/29/26 2:00 AM	5/7/26 3:01 PM	5/7/26 5:00 PM
261166038	YEARLY (SD) - PM FOR MOTOR SHREDDER (E)	4EN	NPP3	PP4	9/29/26 12:00 AM	10/6/26 12:00 AM	5/6/26 12:00 AM	9/29/26 2:00 AM	5/7/26 8:00 AM	5/7/26 10:01 AM
261166039	YEARLY (SD) - PM FOR MOTOR OUTLET BELT CONVEYOR SHRE	4EN	NPP3	PP4	9/29/26 12:00 AM	10/6/26 12:00 AM	5/6/26 12:00 AM	9/29/26 2:00 AM	5/7/26 8:01 AM	5/7/26 10:04 AM
261166044	YEARLY (SD) - PM FOR MOTOR AUXILIARY COOLING PUMP 2 (E)	4SC	NPP3	PP4	9/29/26 12:00 AM	10/6/26 12:00 AM	5/18/26 8:00 AM	9/29/26 2:00 AM	5/18/26 8:00 AM	5/18/26 10:12 AM
261166045	YEARLY (SD) - PM FOR MOTOR CHEMICAL PUMP COOLING NO.1	4PA	NPP3	PP4	9/29/26 12:00 AM	10/6/26 12:00 AM	5/20/26 1:00 PM	9/29/26 2:00 AM	5/20/26 1:26 PM	5/20/26 3:14 PM
261166046	YEARLY (SD) - PM FOR MOTOR CHEMICAL PUMP COOLING NO.2	4PA	NPP3	PP4	9/29/26 12:00 AM	10/6/26 12:00 AM	5/20/26 1:00 PM	9/29/26 2:00 AM	5/20/26 1:00 PM	5/20/26 5:00 PM
261166047	YEARLY (SD) - PM FOR MOTOR CHEMICAL PUMP COOLING NO.3	4PA	NPP3	PP4	9/29/26 12:00 AM	10/6/26 12:00 AM	5/20/26 3:00 PM	9/29/26 2:00 AM	5/20/26 3:00 PM	5/20/26 5:00 PM
261166048	YEARLY (SD) - PM FOR MOTOR CHEMICAL PUMP COOLING NO.4	4PA	NPP3	PP4	9/29/26 12:00 AM	10/6/26 12:00 AM	5/20/26 3:00 PM	9/29/26 2:00 AM	5/20/26 3:00 PM	5/20/26 5:00 PM
261166049	YEARLY (SD) - PM FOR MOTOR CONDENSATE PUMP LP STEAM	4LC	NPP3	PP4	9/29/26 12:00 AM	10/6/26 12:00 AM	5/20/26 10:00 AM	9/29/26 2:00 AM	5/20/26 10:03 AM	5/20/26 12:00 PM
261166050	YEARLY (SD) - PM FOR MOTOR CONDENSATE PUMP LP STEAM	4LC	NPP3	PP4	9/29/26 12:00 AM	10/6/26 12:00 AM	5/20/26 10:00 AM	9/29/26 2:00 AM	5/20/26 10:01 AM	5/20/26 12:00 PM
261166051	YEARLY (SD) - PM FOR MOTOR COOLING PUMP FOR LP STEAM	4PA	NPP3	PP4	9/29/26 12:00 AM	10/6/26 12:00 AM	5/19/26 1:00 PM	9/29/26 2:00 AM	5/19/26 12:58 PM	5/19/26 5:00 PM
261166052	YEARLY (SD) - PM FOR MOTOR COOLING PUMP FOR LP STEAM	4PA	NPP3	PP4	9/29/26 12:00 AM	10/6/26 12:00 AM	5/19/26 1:00 PM	9/29/26 4:00 AM	5/19/26 12:58 PM	5/19/26 5:00 PM
261166055	YEARLY (SD) - PM FOR MOTOR PUMP บ่อน้ำเสียลาน 14 ไร่ NO.1 (E	4GD	NPP3	PP4	9/29/26 12:00 AM	10/6/26 12:00 AM	5/6/26 12:00 AM	9/29/26 4:00 AM	5/14/26 12:55 PM	5/14/26 5:00 PM
261166056	YEARLY (SD) - PM FOR MOTOR PUMP บ่อน้ำเสียลาน 14 ไร่ NO.2 (E	4GD	NPP3	PP4	9/29/26 12:00 AM	10/6/26 12:00 AM	5/6/26 12:00 AM	9/29/26 4:00 AM	5/14/26 1:00 PM	5/14/26 5:00 PM
261166058	YEARLY (SD) - PM FOR MOTOR OUTLET BELT CONVEYOR TO DI	4EN	NPP3	PP4	9/29/26 12:00 AM	10/6/26 12:00 AM	5/6/26 12:00 AM	9/29/26 2:00 AM	5/8/26 8:00 AM	5/8/26 10:01 AM
261166098	YEARLY (SD) - PM FOR MOTOR FLY ASH SCREW MAIN CHAIN N	4HD	NPP3	PP4	9/29/26 12:00 AM	10/6/26 12:00 AM	5/6/26 12:00 AM	9/29/26 1:00 AM	5/22/26 11:29 AM	5/23/26 5:00 PM
261166099	YEARLY (SD) - PM FOR MOTOR GEAR SCREW MIXER NO.1 (M)	4EN	NPP3	PP4	9/29/26 12:00 AM	10/6/26 12:00 AM	5/6/26 12:00 AM	9/29/26 1:00 AM	5/22/26 8:04 AM	5/23/26 5:00 PM
261166100	YEARLY (SD) - PM FOR MOTOR GEAR SCREW MIXER NO.2 (M)	4EN	NPP3	PP4	9/29/26 12:00 AM	10/6/26 12:00 AM	5/6/26 12:00 AM	9/29/26 1:00 AM	5/22/26 8:08 AM	5/23/26 5:00 PM
261166113	YEARLY (SD) - PM FOR MOTOR ROTARY FLY ASH FROM SILO (M	4HD	NPP3	PP4	9/29/26 12:00 AM	10/6/26 12:00 AM	5/6/26 12:00 AM	9/29/26 9:00 AM	5/8/26 9:18 AM	5/8/26 12:02 PM